SUBSCRIBER'S PAPER

THE ATLANTA CONSTITUTION

THIS COPY is Non-Salable. Any person selling it is liable to PROSECUTION

VOL. XLIV.—No. 15 ATLANTA, GA., FRIDAY MORNING, JUNE 30, 1911.—FOURTEEN PAGES. PRICE, FIVE CENTS.

HOKE SMITH TO ANNOUNCE AS CANDIDATE FOR SENATE FOLLOWING INAUGURATION

CHANGED HIS MIND ABOUT ROOSEVELT

Earle Once Thought Colonel Was Greatest Man in World.

Earle Doesn't Think So Now Because of Roosevelt's Failure to Handle the Sugar Trust. Earle Says Roosevelt Once Quoted Latin to Him.

Washington, June 29.—George H. Earle, Jr., of Philadelphia, renewed his attack upon former President Theodore Roosevelt today before the house "sugar trust" investigation. He was especially denunciatory of Mr. Roosevelt's alleged failure to institute criminal prosecution of American Sugar Refining Company officials after the Pennsylvania Sugar Refinery deal was exposed in 1906. Mr. Earle spoke with such emphasis that he offered to apologize if the committee thought Mr. Roosevelt's inaction was not reprehensible.

Roosevelt Wouldn't Debate.

Mr. Earle declared he had offered to debate the issue with Roosevelt in New York last fall, but that the latter declined the opportunity to "overwhelm" him. He said he had approached Mr. Roosevelt with the feeling that he was "the greatest man in the universe." Now, however, he wanted, he said, to submit his case to the people of Kansas, "who still think" of the former chief executive as he once did.

This aroused Representative Madison, of Kansas, who declared he still believed in the integrity of Mr. Roosevelt, and a spirited colloquy followed.

Used to Think Roosevelt Great.

"I used to think Theodore Roosevelt was the greatest man in the universe, and the people of Kansas still do," declared Mr. Earle, when he resumed his testimony today. Mr. Earle told how Mr. Roosevelt once talked to him in Latin, and, in a more serious vein, discussed the sugar trust and the tariff.

Mr. Earle, who was the most active pursuer of the American Sugar Refining Company after the wrecking of the Real Estate Trust Company, and the closing of the Pennsylvania Sugar Refining Company, told the committee yesterday that former President Roosevelt "had lost his preference for big game," in not prosecuting the sugar trust officials in that case.

"Have you ever had any trouble with Mr. Roosevelt?" asked Chairman Hardwick today.

"None at all. I voted for him twice, and stumped for him, and when I wrote to him about this case I was sure something would be done."

Roosevelt Quoted Latin.

"Never had any communication with him since?"

"No; I have met Mr. Roosevelt, but once since I left Harvard, and that was at the white house. He asked me if my career at Harvard had done me any good.

"I told him that I didn't know. Then, in that peculiar enunciation which he possesses, he quoted me something in Latin, which I couldn't by any chance understand. Being examined in Latin by the president of the United States made me feel silly, so I smiled, and the president slapped me on the back and said:

"'I see you understand,' which, of course, I didn't, but by smiling it made him think so. That's the only conversation I remember having had with Roosevelt in many years."

"Has your activity in the sugar case caused you any persecution by the sugar trust people?"

"None at all. Some of the sugar trust people are my personal friends. Thomas was my classmate at Harvard, and George Frazier is my personal friend. In all this transaction I never found anything that reflected on them.

Marked by Tragic Events.

In relating the history of the case, Mr. Earle touched upon the tragic events, including the physical collapse of Adolph Segal, the death of Augustus Kissel and the suicide of Frank K. Hipple.

Chairman Hardwick interrogated the witness regarding tariff matters. This precipitated a tariff discussion between the democrat and republican members of the committee.

Then the testimony shifted to an argument on the Sherman anti-trust law and reviews of supreme court decisions.

"I have my suspicion of anyone who would change the Sherman act," said Mr. Earle. "It is the best tested law in the world."

Madison Defends Roosevelt.

Mr Earle's testimony aroused a vigorous defense of former President Roosevelt by Representative Madison, of Kansas, who said the former president relied on Attorney General Bonaparte for advice and there was no evidence before the committee to show he had acted from improper motives.

"You gentlemen will never prosecute anybody if you try to find excuses for officers who neglect their duty," said Mr. Earle.

"I offered to debate this matter with Mr. Roosevelt in New York," continued Mr. Earle. "He did not accept my challenge and neglected an opportunity to overwhelm me."

Mr. Earle read some letters which he said Mr. Roosevelt did not send to the senate with the correspondence in the case.

"I criticised the president for that," continued Mr. Earle. "Mr. Roosevelt told the senate that it was right to send the correspondence to the senate and then he did not send the communications from me that might have reflected upon him. If that was right then I was wrong."

Was Roosevelt Sincere?

"Do you have any doubt that Mr. Roosevelt was a sincere opponent of

Continued on Last Page.

Tells Inauguration Committee He Will Announce and Reads Letter to Covington.

RESOLUTION FOR PRIMARY TO BE INTRODUCED TODAY

Effort Will Be Made to Get Primary Resolution to a Vote on Saturday---Judge Covington Won't Discuss Governor Smith's Letter, but Does Not Deny Receiving It.

"After I am inaugurated as governor I shall announce as a candidate for the United States senate."

Such, in substance, is the statement made by Governor Hoke Smith to members of the inauguration committee of the house and senate when it called upon him to arrange the details for the inauguration Saturday.

The fact that Governor Smith made a statement to this effect, comes direct from the inauguration committee itself.

In this connection Governor Smith is reported to have read to the committee from a letter which he wrote to Judge W. A. Covington, evidently in reply to a letter he had received from Judge Covington, and in which he stated in substance that he proposed to announce or to get into the race following the inauguration.

It is said Mr. Smith did not object to members of the committee repeating to other members of the general assembly what he had said, and during the day his utterance went the rounds.

Covington "Knows" Smith Will Run.

The indications were, according to details of the story as it comes from the committee, that Judge Covington had written a letter to Governor Smith asking him if he expected to announce as a candidate for senator, or words to that effect, and that Governor Smith had replied to that letter stating that he would announce or that he would be found in the race following the inauguration.

Judge Covington was asked by a representative of The Constitution, if he had written to Governor Smith and received a reply on that subject and along the line reported. His answer indicated that there had been such a correspondence, though he declined to discuss it further than to say:

"I do not know that it is proper for me to say that I have received a letter from Mr. Smith unless I am sure that he wishes this fact to be known.

"I believe, however, it is proper for me to say that I know that his name will be placed in nomination for the senatorship, and that he approves it."

Governor Could Not Be Seen.

A representative of The Constitution called at the office of Governor Smith in the Peters building, but he was too busy to be seen.

When a request was sent in for a brief interview upon the subject of his statement to the inauguration committee, the reply came back that Governor Smith had nothing to give out to any of the newspapers.

This development is interpreted in two ways around the Kimball lobby, depending, of course, on the point of view.

Friends of Governor Smith say that he has ascertained that he has a majority of the members for him and has, therefore, decided to let his name go before the general assembly.

On the other side the statement is made that Governor Smith knew that he could not be elected without announcing his candidacy, and that he has finally determined to announce in order to try to save what would otherwise have been a wholly lost cause.

Predictions of a deadlock are still freely made in the hotel lobby.

Pleasant A. Stovall's friends say he

Continued on Last Page.

NEW CATHOLIC BISHOP

FATHER JOHN GUNN.
Marist priest appointed Bishop of Natchez, Miss.

REV. JOHN GUNN BISHOP OF MISS.

Official Telegram Received Here From Mgr. Falconio.

Father Gunn Is Now in Washington on His Way to Europe to Consult Church Authorities---His Transfer From Atlanta Will Be Much Regretted

Father John E. Gunn, S.M., D.D., pastor of the Sacred Heart church, of Atlanta, has been appointed bishop of Natchez, Miss., the official telegram to this effect being received in Atlanta yesterday from Mgr. Falconio.

It has been known for some time that Father Gunn was being considered for this place, the priests of Mississippi and the bishops of the archdiocese of New Orleans having taken a vote on it, but no announcement could be made until their vote, which was secret, was sent to Rome for confirmation.

Father Gunn is now in Washington. He is taking a two months' vacation, sailing on July 12 for Europe, where he will be in conference with the authorities of the church, regarding his new duties. He will also visit his home in Ireland before his return.

Father Gunn Popular.

There is no better known nor more popular minister in Atlanta, or, in fact, in the south, than the man who will so soon leave the city to accept a well-deserved promotion.

He h... on the high regard, not only of the Roman Catholics, but of the members of other churches as well. He has always been regarded as one of the leading ministers in the city.

In addition to winning and holding the love of his own people, he has shown himself abreast of the times from a business standpoint, and the great strides the Sacred Heart church has made has been directly due to his winderful energy and tact.

Coming here eleven years ago, succeeding the Rev. Father Gibbons, who established the church, he labored long and faithfully to pay off the debt with which the structure was encumbered. This done he did not rest, satisfied with the accomplishment, but ever looking forward to greater things, he started the movement to give Atlanta one of the highest class preparatory schools in the country, and in the Marist college he has achieved his desire, this institution giving the most thorough and satisfactory educational advantages to the boys of Atlanta.

Starts Parochial School.

Recently he decided that the Catholic girls and boys of the city should have a school of their own, and he brought sisters to Atlanta and started a parochial school on property belonging to the Sacred Heart church. This school has been free to the children, who have taken advantage of it, and the expenses have been met by the congregation.

And on last Sunday he saw his last wish fulfilled, when Father Sullivan, an Atlanta boy, and a member of this par-

Continued on Last Page.

PERJURY CHARGE IN LORIMER CASE

Senator Kenyon Says There Ought to Be Prosecutions.

Hines, Millionaire Lumberman, Takes Stand and Contradicts Evidence Given by Other Witnesses---Hines Again Involves Taft, Aldrich and Penrose.

Washington, June 29.—Intimation that prosecution of certain witnesses for perjury would grow out of the senate investigation of the election of Senator Lorimer was forthcoming today during the examination of Edward Hines, the Chicago millionaire lumberman, whose name is connected with the alleged $100,000 fund collected to elect Mr. Lorimer. Mr. Hines flatly contradicted many statements of previous witnesses, and the situation aroused Senator Kenyon, of Iowa.

"Now, there ought to be some prosecutions for perjury right here," he exclaimed. He did not indicate whom he would have indicted, but his remark created a profound impression.

All day Mr. Hines was on the stand, and his examination was not concluded when the committee adjourned until tomorrow. His first testimony that attracted deep interest was his detailed account of how he said President Taft, former Senator Aldrich and Senator Penrose had him exert his influence to have Mr. Lorimer elected to the senate.

Taft Won't Discuss Hines.

It was announced at the white house tonight that the president would not discuss Mr. Hines' reiterated statement that the chief executive expressed any preference for Mr. Lorimer for senator.

At the time Mr. Hines made his declaration to the investigating committee of the Illinois senate that Mr. Taft, Senator Aldrich and Senator Penrose had expressed a desire for Mr. Lorimer's election, friends of the president were prompt in their denial that Mr. Taft was in any way interested. It was said then that the president had merely expressed the hope that the deadlock in Illinois would be broken.

At the afternoon session, Senators Gamble, Kenyon and Jones plied the witness with questions designed to show that he knew nothing directly of President Taft's attitude on the matter. The witness declared that at first he understood the administration was merely anxious for a republican to be elected, but later it became convinced, from some source, that Mr. Lorimer was the only one the factions could unite upon, and hence it favored him.

"You didn't understand that President Taft and Senator Aldrich wanted to have Mr. Lorimer elected by democratic votes, did you?" inquired Senator Gamble.

"I don't know," replied the witness. "That question was not discussed."

Not to Influence Democrats.

"Did you think your message to Springfield that President Taft and Senators Aldrich and Penrose wanted Lorimer elected, would influence democrats?" inquired Senator Jones.

"No; I thought it was to influence Governor Deneen."

Mr. Hines then denied, in its entirety, the testimony of Clarence S. Funk, general manager of the International Harvester Company, regarding the conversation the two men had at the Union League Club in Chicago shortly after Mr. Lorimer's election. Mr. Funk had testified that Mr. Hines asked him on that occasion for a $10,000 contribution to a $100,000 Lorimer campaign fund. Mr. Hines testified that Mr. Funk asked for an introduction to the new senator and for the privilege of contributing to his election expenses.

Mr. Hines added that when he mentioned the proposed introduction Mr. Lorimer objected, because he regarded Mr. Funk as one of his active enemies. When the senator explained to Mr. Hines that he had no election expenses to defray, Mr. Hines said he decided not to mention Mr. Funk's offer.

Subsequently, he said, Mr. Funk expressed disappointment over the outcome of his conversation with Mr. Hines, but continued very cordial.

Hines Makes Flat Denial.

Mr. Hines denied he ever went to Mr. Funk's office to refresh the latter's memory as to the Union League conversation. Mr. Funk testified that there was such a visit.

Mr. Hines also contradicted testimony given by Wirt H. Cook, of Duluth, Minn. He denied having telephoned from Mr. Cook's room in a Chicago hotel, on May 26, 1909, that he would be down to Springfield on the next train with all the money needed in the Lorimer election. He denied, also, that he said, in a conversation with Mr. Cook and a Mr. Turrish, about May 1, 1909, that he had elected "Old Stephenson," or that the southern democrats in congress would not stay put on the lumber question, or that he had it all fixed to elect Lorimer to the senate. It was after he had said that he believed he had not read Mr. Cook's testimony about this conversation before the Helm investigating committee at Springfield that Senator Kenyon uttered his exclamation about prosecutions for perjury.

During the day Mr. Hines put into the record copies of all the telegrams which had been sent to him by Senator Lorimer since the latter's election, with the exception of some which he declared he never received. With these he had inserted a copy of a magazine article in which Mr. Hines said it was claimed that the telegrams would throw light on the election. The telegrams referred to tariff and river and harbor legislation, and contained no reference to the election.

He told the committee that all his personal checks and those of the company's with which he was connected were open to its inspection.

Drinks Beer and Wine.

In beginning his testimony, Mr. Hines said he was 47 years old.

He told of his rise from office boy at $10 a month to the day he and others formed the Edward Hines Lumber Company, in 1892.

None listened to his story more in-

Continued on Page Two.

SAYS HUSBAND ACTED LIKE OLD LADY

HEALY PLANNING TO BUILD SOON

Prominent Property Owner Consulting With Morgan & Dillon.

Imposing Structure Will Probably Be Erected at Forsyth and Walton — Mr. Healy Is Keeping "Mum," and Has Nothing to Say for Publication

W. T. Healy is going to build something over that hole at Forsyth and Walton streets.

Just what it will be, the public hasn't the slightest idea, the newspaper reporters can't even guess, and even Mr. Healy himself says he does not know.

However, something's going to be built.

Mr. Healy has had a small force working on the hole (or in it, rather) for upwards of a year, it will be remembered, and, all the while, Atlantans who have chanced to pass that way have wondered to what end the hole was to be put. From its shape it might have been anything from an overgrown well to the Tower of Babel going down instead of up, but Mr. Healy wouldn't say what he had in mind.

Now, however, Mr. Healy has decided that the hole's about big enough and deep enough. He also probably feels that he has kept the public curiosity and the reporters on edge long enough, and he's really preparing to do things over that hole.

But what?

He's consulting almost daily with Morgan & Dillon, but that doesn't tell anything definite, for these well-known architects are capable of designing anything from a chicken coop to a "Times building," which gives one's imagination a pretty wide range when he goes to trying to figure it out.

Mr. Healy won't talk about it. He said Thursday afternoon he'd be glad to tell what he was going to build there if he knew, but felt a little delicacy in saying when he didn't know. He almost admitted that he was considering some proposition with his architects, but thought better of it and didn't even commit himself on this point.

There isn't any question about his conference with Morgan & Dillon. They won't talk much faster than Mr. Healy, but that the three are trying to get togeher on some building for he place is known.

So it's certain Mr. Healy's going to build something, and that at a comparatively early date.

The "eternal question," though, is: "What will it be?"

ADVERTISING TALKS.

WRITTEN BY

WILLIAM C. FREEMAN.

A young advertising philosopher sprung on me the other day the following epigrams:

"WHEN BUSINESS IS GOOD ADVERTISE SOME TO GET MORE."

"When business is bad ADVERTISE MORE to get some."

There is much wisdom in those phrases. How many

Continued on Last Page.

WIRE COMBINE HALED TO COURT

Many Individuals and Associations Have Been Indicted.

Indictments Returned by United States Grand Jury in New York — Part of Government Fight on All Restrictive Trade Agreements.

New York, June 29.—Nine indictments charging restraint of trade in violation of the Sherman anti-trust law were returned by a federal grand jury here this afternoon against as many associations and a long list of individuals comprising the so-called "wire trust," affiliated with the steel industry.

Prominent among the defendants are Herbert L. Satterlee, president of the Habirshaw Wire Company, Yonkers, N. Y., and a son-in-law of J. Pierpont Morgan, and William P. Palmer, president of the American Steel and Wire Company, a subsidiary of the United States Steel Corporation, and Frank Jay Gould, of New York, president of the Old Dominion Iron and Nail Works Company, Belle Isle, Richmond, Va.

What the Suit Charges.

"What this suit charges," said District Attorney Wise, "is a trade agreement in restraint of trade."

The government does not seek to establish a physical or fiscal merger of the properties or interests indicated, but a series of pools to maintain prices and apportion territory, in elimination of competition, and so in violation of the Sherman act.

Thus the suit appears as a further earnest of the government's determination to deal rigorously with restrictive trade agreements.

There is no indication, however, that evidence gathered by the bureau of corporations in its investigation of the steel corporation played any part in the indictments. Only two of the indicted associations contain subsidiary companies of the giant corporation—namely the American Steel and Wire Company and the Trenton Iron Company.

Individual Defendants.

The most prominent individual defendants in addition to those above named and a full list of the associations in which they are members follow:

William P. Palmer, president of the American Steel and Wire Company, Waukegan, Ill., and Worcester, Mass.

Charles F. Brooker, vice president of the Ansonio Brass and Copper Company, Ansonia, Conn., and member from Connecticut of the republican national committee.

Harry G. Stoddard, president of the Trenton Iron Company, Trenton N. J.

Erskine Hewlett vice president of the Trenton Iron Company.

Frank N. Philips president of the American Electrical Works Phillipsdale R. I.

Ferdinand Roebling, president of John A. Roebling's Sons Company, Trenton, and Roebling, N. J.

Phillip H. W. Smith, second vice president of the Standard Underground Cable Company, Pittsburg, Pa., Oakland, Cal., and Perth Amboy, N. J.

Associations.

The Horse Shoe Manufacturers' Association—William P. Palmer and others.

Bare Copper Wire Association—William P. Palmer and others.

Weatherproof and Wire Magnet Association—William P. Palmer and others.

Lead Encased Rubber Cable Association—William P. Palmer and others.

Wire Rope Manufacturers' Association—Edwin E. Jackson, Jr., and others.

Fine Magnet Wire Association—Ferdinand Roebling and others.

Continued on Page Two.

HE NEVER KISSED GAMBIER'S WIFE

Harvey Sickler Denies Charge of Undue Intimacy.

Sickler Says He Was Introduced to Mrs. Gambier by Mr. King, of Atlanta, and Only Showed Her Ordinary Courtesy.

New York, June 29.—(Special.)—Counsel for Mrs. Edith Russell Gambier in her suit for a separation from Edward Victor Gambier, cashier of the Merchants' Exchange National Bank, on trial before Supreme Court Justice Pendleton, decided today to call Harvey C. Sickler, the oil merchant, of 1 West Sixty-eighth street, to refute testimony offered against her by her husband in which her name was linked with Sickler's.

Mr. Sickler was on the stand all the forenoon and Mrs. Gambier was called to make further denials in the afternoon, so that when court adjourned Gambier's suit for annulment was not reached.

Gambier Wants Annulment.

Mrs. Gambier's lawyer, Augustus W. VanWyck, then asked Justice Pendleton to try the annulment suit before a jury, which would necessitate putting in all the evidence that has been offered in the separation suit. The court thought he had no power to do this because the case had been sent to him by another justice to be tried, and his only jurisdiction was to try it.

Martin W. Littleton, counsel for Mr. Gambier, agreed with the court that a jury could not be called by Justice Pendleton, but the court decided to hold the motion over until tomorrow morning for a decision.

Mr. Gambier was also on stand at the outset of the trial today being called by the plaintiff in the rebuttal to testify concerning his income.

He said that he still has the wedding presents that were sent to them, that he lives at the Canoe Brook Club House in Summit, N. J., and has an apartment in town at 101 West Seventh-eighth street. He has between $58,000 and $59,000 of securities. He has an income of about $2,300 from his securities, gets $9,000 yearly salary, and has no real estate but a cemetery lot. His securities are pledged to their full value for indebtedness, he said, but he has $28,000 life insurance.

Sickler Denies Kissing Mrs. Gambier.

Harvey C. Sickler testified that he met Mrs. Gambier three years ago, when he was asked by a Mr. King, of Atlanta, to look after Mrs. Gambier and her mother, Mrs. Russell. He had business and social relations with Mr. King. He first called to see Mrs. Gambier after her marriage in October, and took her to theaters and to dinners. He was alone with her on only two occasions, he said. The only time he took a long automobile ride with her was when they went to the Blossom Heath Inn. It was on this trip that detectives and chauffeurs testified that Mr. Sickler's car returned through Central Park and that the two were kissing and hugging in the car.

Mr. Sickler denied that the car came back through Central Park on that trip or that he embraced or kissed Mrs. Gambier, or had her on his lap on that trip.

Never Fondled or Caressed Her.

Mr. Sickler said that Mrs. Gambier was never in his apartment alone, but on one occasion Mrs. Gambier and a woman friend of hers dined with him at his home. He said he had taken many other women out, as he did Mrs. Gambier, and that this was the only way he had of entertaining his friends.

"Did you at any time take any liberties with Mrs. Gambier, kissing, fondling or caressing her?"

"I never did."

When Mrs. Gambier was called, her counsel asked her if she had communicated with the matron of honor at the wedding at her home in Jersey City ,and asked her to be a witness. Mrs. Gambier said she had done so, but that the matron of honor was ill.

Mrs. Gambier denied that she told Mrs. Hannah P. Adams, in Europe, while they were on their honeymoon.

Weather Prophecy:
OCCASIONAL SHOWERS.

Georgia—Occasional showers Friday and Saturday; light to moderate variable winds.

Local Report.

Lowest temperature	68
Highest temperature	92
Mean temperature	80
Normal temperature	77
Rainfall in 24 hours	T
Deficiency since 1st of month, in.	2.74
Deficiency since Jan. 1, ins	10.91

Reports From Various Stations.

STATIONS AND State of WEATHER.	Temperature. 7 p. m.	Temperature. High	Rain 12 h'rs. Inches.
Abilene, clear	92	96	.00
ATLANTA, rain	80	92	.72
Atlantic City, clear	70	74	.00
Birmingham, p. cly	76	88	.00
Boston, clear	68	80	.00
Buffalo, cloudy	68	70	.00
Charleston, cloudy	78	90	.38
Chicago, clear	70	72	.00
Denver, cloudy	84	92	.00
Dodge City, clear	90	94	.00
Duluth, rain	48	56	.08
Eastport, cloudy	60	60	1.18
Galveston, clear	82	86	.00
Jacksonville, clo'dy	78	90	.00
Kansas City, clear	94	98	.00
Knoxville, clear	82	88	.00
Louisville, clear	82	88	.00
Memphis, clear	86	90	.00
Mobile, pt. cloudy	80	86	.08
Montgomery, p. cly	78	90	.58
New Orleans, cldy	84	86	.16
New York, clear	74	78	.00
Oklahoma, clear	94	98	.00
Palestine, clear	88	92	.00
Pittsburg, clear	72	76	.00
Raleigh, clear	86	90	.00
Rapid City, cloudy	92	92	.00
St. Louis, clear	90	92	.00
St. Paul, p. cldy	80	84	.28
S. Ste. Marie, cldy	60	68	.00
Shreveport, clear	90	92	.00
Tampa, p. cldy	78	86	.08
Toledo, clear	68	72	.00
Washington, clear	76	82	.00

C. F. von HERRMANN,
Section Director.

17TH ARMY OFFICERS FIGURE IN MOTION PICTURE MELODRAMA

Colonel J. T. Van Orsdale, of the Seventeenth infantry, and his regiment, so well known here, are star performers in a "blood and thunder" melodrama exhibited yesterday at Atlanta's most popular motion picture show. So perfect are the reproductions of the likenesses, that not only Colonel Van Orsdale, but a number of other officers of the Seventeenth, are most easily recognizable in the pictures.

In one portion of the picture the Seventeenth is shown marching to its camp ground near San Antonio, Texas, and while only a portion of the regiment is shown, several officers well known here are easily recognizable in the battalion.

In another portion of the picture, Colonel Van Orsdale, himself, is shown escorting the heroine of the story about his camp. No one who has ever seen the colonel could fail to recognize him as he passes before the national colors in front of his own tent and raises his hat in salute. Evidently, the colonel detailed some of the younger officers to see that the young lady's mother saw everything that was to be seen, for she appears in company with Captain Hobbs, adjutant of the regiment, and several other officers.

The picture, as a whole, might "get by" a civilian, but toward its close it's evident that to one posted on military affairs outsiders have been put in to take parts members of the Seventeenth are supposed to be playing. For "stunts" unheard of in the army, "stunts" that would make Colonel Van Orsdale's eyes snap and his voice ring (as it has a way of doing) were they "pulled" by regulars, go unchallenged and even applauded as the play progresses.

In one case an elisted man salutes with his hand while he has his gun in his hand; again a half dozen Mexican prisoners are cuffed about, pricked with bayonets, and generally maltreated; while to cap the climax, one of the "play" officers, when he needs his pistol, instead of snatching it from his holster, where a Seventeenth man would carry it, has to unbutton his coat and get it from his hip pocket.

The New York Farmer's Case

WHEN the grape-grower and farmer of upper New York state wrote to me, he was afraid, he said, that the doctors in his town would ridicule him. He told me these doctors said that any doctor who would send out a monograph on diseases was a quack. But this old gentleman braved the ridicule of the town doctors, came to Atlanta, and then took treatment from me. These town doctors had said unkind things about me without knowing me or knowing of the many years of hard work and study I have given to the diseases of men, nervous disorders and chronic diseases in order that I might treat these diseases successfully. And, too, they were unable to help the old gentleman. When he first came to me he was suffering from an enlargement of the prostate gland and other troubles. When he quit taking my treatment, he said he was in better health than he had been in for twenty years, and that he was entirely cured. And I did not promise to cure him within any certain time. Instead, I told him I had been able to originate a method of treatment that had given the greatest satisfaction, and that while it was not certain in every case, it would cure in a large proportion of cases. I told him, too, that I would give him the best treatment he could obtain—treatment which was the result of more than a third of a century of study and experience in treating diseases of men, chronic diseases and nervous disorders. The town doctors scoffed at me, but they didn't cure the old grape-grower. After his experience with me, the old gentleman knew that I know the diseases in which I specialize. That's why I say I can cure any case which CAN be cured. I am in my office from 8 to 7; Sundays and holidays, 10 to 1. My monographs are free by mail in plain, sealed wrapper.

DR. WM. M. BAIRD
16½ S. Broad St.
Atlanta, Ga.

that she did not love her husband, and had no private talk with her.

"Was there any talk by anyone regarding your attitude toward your husband?"

"I should have considered it very rude if anyone had said anything. These people were all strangers to me."

Gambler Holding Hands With Mrs. Dodge.

"Was anything said about your husband holding hands with Mrs. Dodge in her apartments in the Berlin hotel?"

"Yes; Mrs. Dodge used to call Mr. Gambler 'Hans,' and once she said to me while they were seated on opposite side of the table, 'Mrs. Gambler, Hans is holding my hands.' I replied, 'If he is, don't stop him. I didn't know he had that much in him.'"

Mrs. Gambler insisted that no demonstration of affection occurred between her and Mr. Sickler at any time, and said it was absolutely false that he kissed her in the vestibule of the Great Northern. Mrs. Gambler denied that she had been guilty of misconduct with Mr. Sickler or anyone else, and began to cry.

Mrs. Gambler said that she expected to have children when she married her husband. She said that before her marriage her mother allowed her $150 a month, and denied that she ever told her husband she married him to relieve her mother of her support.

Mrs. Gambler in Tears.

The close of proceedings today found Mrs. Gambler on the witness stand and in tears. Counsel for her husband bombarded her with questions relating to her conduct on alleged occasions described in the testimony of detectives who preached her. The question put to Mrs. Gambler were of such a delicate nature that she was soon weeping. She declared she had done no wrong. There was no truth, Mrs. Gambler said, to the testimony that she had told Mrs. Adams abroad that she married Gambler to avoid working or to have a home in New York. Never, she declared, had she any intent to deceive Gambler. She had not told him after marriage that she did not love him, and she had tried, she added between sobs, to be a faithful wife.

4TH JULY EXCURSIONS VIA CENTRAL OF GEORGIA RAILWAY

Acount Fourth July, Central of Georgia railway will sell reduced rate tickets July 1 to 4, inclusive, limited returning July 8. For rates, schedules, etc., apply any Central ticket agent or W. H. Fogg, district passenger agent, Atlanta.

MORTUARY

Carnes Henslee, Villa Rica.

Villa Rica, Ga., June 29.—(Special.)—Carnes Henslee, one of Villa Rica's oldest citizens, died Wednesday night. He was 64 years of age. He leaves a large family. Funeral services will be held at New Hope church Friday morning at 10 o'clock by Rev. Thomas Carnes. His remains will rest in New Hope cemetery.

Ruby Lee Osborn.

Ruby Lee, the 3-months-old daughter of Mr. and Mrs. C. D. Osborn, died at the residence, 73 Ponders avenue, yesterday morning at 4 o'clock. The funeral will be conducted from Poole's chapel this morning at 11 o'clock, and the interment will be at Smyrna, Ga.

Jenoria Burge.

Jenoria, the 8-months-old daughter of Mr. and Mrs. R. B. Burge, died at the residence, 182 South Boulevard, last night at 7:30 o o'clock. Funeral arrangements will be announced later.

Marion J. Capps.

Marion J. Capps, the infant son of Mr. and Mrs. J. W. Capps, died at the residence, 709 Woodward avenue, last night. The body will be sent from Patterson's undertaking establishment today to Chamblee, Ga., for funeral services and interment.

David Saul.

David Saul, aged 70 years, residing at 311 East Fair street, father of H. Saul, a well-known merchant of this city, died at 4 o'clock yesterday morning. The interment will be in Oakland cemetery this afternoon at 5 o'clock. Mr. Saul is survived by two sons, his wife and three daughters.

T-H-E G-R-A-N-D

Tuesday Evening, July 4; Wednesday Matinee July 5.

Special engagement of the Lyric Opera Company, presenting the beautiful opera,

"THE CHIMES OF NORMANDY"

Specially selected cast and chorus of 30 voices; selected orchestra. New costumes and scenery. Reserved seats at popular prices. Tickets now on sale.

The Coolest and Most Comfortable Theatre Here

LYRIC THIS WEEK Tues. Thur. Sat. Mats.

LE EMMA BUNTING AND HER PLAYERS

Y MISS NOBODY

WIRE COMBINE HALED TO COURT

Continued From Page One.

Underground Power Company.

Cable Association—Phillip H. W. Smith and others.

Telephone Cable Association—Frank N. Phillips and others.

Rubber-Covered Wire Association—William P. Palmer and others.

General Charges the Same.

The general charges in all the indictments are the same, allowing for the difference of the business in which the defendants were engaged. Thus one indictments reads:

"Because said corporations, at all such time, have been, and in fact, now are, separate and distinct from each other, their said interstate business should have been conducted by each strictly on a competitive basis, and would be so conducted but for the unlawful conspiracy hereinafter mentioned."

It is set forth that the various associations organized under their association names and each elected a supervisor, and adopted rules and regulations. An arbitrary rating was determined, it is charged, by the ratio of output for an agreed time; each member was obliged to pay $5,000 or less into a fund called "the general deposit" and in case any member failed to abide by the regulations his deposit was forfeited.

Non-Competitive Prices.

Raw materials were bought, it is alleged, in one indictment at "arbitrary and non-competitive prices to be agreed upon by said defendants, being prices lower than those for which the respective corporations would be enabled to purchase said raw materials, but for the unlawful conspiracy herein described."

In the indictment against the Bare Copper Wire Association it is charged that the corporations forming the association produced 95 per cent of the entire bare copper wire consumed in the United States and that they had absolute control of the price.

Fine and Imprisonment.

Upon conviction each of the defendants is liable to not more than a year's imprisonment or a fine of $5,000 or both.

In the indictments neither the American Steel and Wire Company nor the John A. Robellings Sons Company, also known as the Trenton Iron Works, are designated as belonging to the United States Steel Corporation.

When William P. Palmer, head of the American Steel and Wire Company, was informed of his indictment he said:

"This is all new to me. I have nothing to say."

At the office of J. P. Morgan & Co., Thomas W. Lamont, one of the members of that firm, said he had no knowledge concerning any of the associations mentioned in the indictment.

He further said that no one connected with the firm knew anything about the federal proceedings and therefore could not discuss the matter.

Frank J. Gould is in Europe. In his absence none of his legal or business representatives would talk for him. Edwin E. Jackson, Jr., supervisor of all the associations mentioned in the indictments, is now in Europe. At his office no one would make any comment upon the action of the government.

Montgomery Taxes.

Montgomery, Ala. June 29.—(Special.)—Charles B. Teasley, tax collector of Montgomery county, has settled with the state auditor by turning over banner funds as follows: General tax, $78,349.88; old soldiers', $31,339.93; school tax, $94,019.84, and poll tax, $4,272.

VICHY CELESTINS

Natural Alkaline Water

A delightful table water with highly medicinal qualities

Ask your Physician

Owned by and bottled under the direct control of the French Government

Not Genuine without the word

CELESTINS

PRIMARY FAVORED BY 4 CANDIDATES

Report Made by the Committee Appointed at People's Headquarters.

That the four announced candidates for United States senator are in favor of a primary for the election of a senator was the report made by a committee at a meeting held last night in the ballroom of the New Kimball.

This committee was appointed at a meeting Wednesday at the people's headquarters to interview senatorial candidates and ascertain their views upon a primary election. The candidates who said they favored a primary were Senator Joe Terrell, Hon. Pleasant A. Stovall, S. Guyt McLendon and Judge Covington.

The stand of the candidates will be reported to the two legislative bodies, and it is hoped that the result will be a delay of the election for senator until the bill is passed that will enable a primary to be held.

To Secure a Primary.

The People's Headquarters are located at rooms 308-10 in the New Kimball. It is said that the headquarters were established merely to bring to the people of the state their right to elect a senator by popular vote, and to so impress the various senators and representatives that they will pass a law authorizing such an election.

Tom Watson was not present at the meeting, having returned home Thursday to complete arrangements there for a Fourth of July celebration. Resolutions were passed stating that the meetings were not held in or by the interests of Mr. Watson, but in the interest of the people, and, that though Mr. Watson had been of great aid to them, he was not their selected candidate for United States senator, nor were they supporting any other candidate.

The People's Headquarters are at 308-10 Kimball house, while those of Mr. Watson are at 107 Kimball. The members of the committee drawing up the resolutions state that Mr. Watson has no controlling influence in their meetings and that it is not a Watson meeting, but one of Old Man Peepul, and that all meetings have been held in the People's Headquarters and not in those of Mr. Watson. Mr. Cowan stated Thursday night that the headquarters in the Kimball were closed until after the Fourth, because all the business was in shape now, and had been put in the hands of the representatives. After the Fourth, headquarters may be reestablished. In the meantime, the interests of "The People" are being looked after by a committee of four left in the city for that purpose.

Resolutions Passed.

The resolutions follow:

Resolved: First, that we regret that some of the daily papers are misrepresenting to the public our motives in coming to Atlanta.

Second. We declare to the people of Georgia that we left our homes with the fixed purpose of securing, through the legislature, a white primary to determine the choice of the white voters for United States senator to succeed Senator Clay.

Third. We have refrained from animadversion against any candidate, and also from the advocacy of Mr. Watson.

Fourth. We are grateful for the inestimable services of Mr. Watson in our unremitting and devoted labor to secure self-government as the cardinal principle of Georgia democracy.

Fifth. We appeal to the members of the legislature for favorable action on resolutions offered by us to them in the interest of a confiding constituency.

Sixth. We are glad to inform the people that many members of the legislature have heartily given us their council and aid in high and holy endeavor.

Seventh. We hereby accord cheerfully all honor and praise to the four announced candidates for United States senate, because of their open and unreserved approval of and desire for this senatorial primary.

Eighth. We request and expect all the papers of Georgia, daily and weekly, to publish these resolutions, and extend our thanks beforehand.

Signed by committee appointed by this convention of representatives of "Old Man Peepul."

(Signed) J. J. Brown, chairman; W. D. Brumbeloe, F. D. Wimberly, J. Roy McGinty, R. E. Neal, I. E. Wilson, S. J. Cowan.

Bonner Is Recommended.

Washington, June 29.—Foster G. Brown, attorney general for Porto Rico, recently nominated as United States judge for that district, having declined the promotion, Senator Taylor and Representative Byrns, of Tennessee, today recommended J. W. Bonner, of Nashville, at present the auditor for Porto Rico, for the judgeship.

Rate on Coal Reduced.

Washington, June 29—A rate of $1.85 a ton on coal shipped from the Coal Creek mines in Tennessee to the Spartanburg district in South Carolina was established today by the interstate commerce commission. This is a reduction from the existing rate of 10 cents a ton and is effective August 15.

American Jews in Russia.

St. Petersburg, June 29.—The American embassy has made representations to the Russian government regarding American Jews who are buyers at the Fur Fair at Tyumen, and orders were sent today to the Tyumen authorities not to exclude Jews from the fair pending the decision of the central government.

Castro Is Barred.

St. Thomas, D. W. I., June 29.—In accordance with instructions from the government at Copenhagen, all steamship agents of St. Thomas have been notified that the government forbids the landing on the island of General Cipriano Castro, the deposed president of Venezuela, in the event of his arrival here.

Corn Suffering in Bibb.

Macon, Ga., June 29.—(Special.)—Unless a heavy rain visits this section within the next three or four days the farmers state that the corn crop will suffer a disastrous loss, amounting to many thousands of dollars. The long drought has seriously affected the corn and cotton crops, particularly the former.

Huntsville Commissioners.

Montgomery, Ala., June 29.—(Special.)—Governor O'Neal today announced the appointment of commissioners to govern the cities of Huntsville and Tuscaloosa. The appointments follow. Huntsville, Lawrence Cooper, Robert L. O'Neal and R. E. Smith; Tuscaloosa, G. W. Weatherford, Sam Friedman and S. H. Sprott, Jr.

R. P. Baldwin Dead.

Spartanburg, S. C., June 29.—R. P. Baldwin, of Columbus, Ga., died at a local hotel tonight of heart failure. Mr. Baldwin, accompanied by his wife, was en route to Baltimore to enter a hospital, but became so ill on the train that he was taken off here and physicians summoned. He died soon after reaching his room.

MRS. E. R. THOMAS AND HER HUSBAND, WHOM SHE MAY SUE FOR DIVORCE

It is reported from Paris that Mrs. E. R. Thomas, one of the most beautiful of New York and Newport society's beauties, is about to bring suit for divorce against her husband, who was formerly a New York banker and turfman and who is rated a millionaire. Thomas has lived abroad for two years past. Mrs. Thomas sailed for Paris recently, and upon her arrival at Paris, where she registered at another hotel than the one at which her husband was stopping, it leaked out that she contemplated divorce proceedings. Thomas' father was General Sam A. Thomas, who died in 1903, leaving an estate estimated at $20,000,000. Mrs. Thomas was Linda Lee, a Kentucky belle and an accomplished horsewoman.

BARNES, ALDREGE, RIVERS TO GIVE BIG BARBECUE

"Greetings."

"Laying all business aside, you are hereby commanded to be and appear at Roxborough Springs on July 4, at 1 p. m., to attend a barbecue. Herein fail not under the penalty of incurring the displeasures of Barnes, Aldrege, Rivers. R. S. V. P."

Thus reads an artistically designed invitation that is being sent to numerous friends of J. Lee Barnes, John Aldrege and E. Rivers, who are to entertain at a regular old-fashioned Georgia barbecue on the anniversary of our Declaration of Independence.

There will be a goodly gathering at Roxborough Springs on the 4th, and the event will be one to linger long in the memory of all so fortunate as to receive an invitation. Many surprises are up the sleeves of the three entertainers, and something original and new will be enjoyed by the attendants at this 'cue.

PERJURY CHARGE IN LORIMER CASE

Continued From Page One.

tently than his wife, who has been a constant attendant at the hearings.

Mr. Hines said he owned 62 or 62 per cent of the Edward Hines Company, and named banks of which he was either president or director, or in which he was a stockholder.

"Do you drink or smoke?" suddenly asked Attorney Hynes.

"I have never smoked. I occasionally take a glass of beer and a glass of wine, but I do not drink any strong liquor."

The witness added that he drank wine at dinner on his physician's advice.

Statement by Penrose.

Washington, June 29.—Following the giving of testimony by Edward Hines before the Lorimer investigating committee, Senator Penrose made this statement in regard to his activity in the Lorimer matter:

"I did talk with him (Hines) about the situation in the Illinois legislature, pending the senatorial election in 1909. I had served with Senator Hopkins and felt interested in him, and I told Mr. Hines that I hoped there would be an election. I thought the republican ranks should be filled up, and said so, but beyond such expression I did not go. Senator Aldrich felt the same way, and so expressed himself.

Keep cool at Sweetwater Park Hotel, Lithia Springs, where health and recreation is yours. Splendid cuisine, good service. Music by Piedmont orchestra. Special week-end rate from Saturday afternoon till after breakfast Monday.

DETECTIVE ARRESTED FOR PULLING A GUN

When Sidney Johnson, a detective in the employ of the Southern railway, came to his home at 109 Rawson street early last night his wife and in-laws were surprised at his coming in so early. But that surprise didn't have a thing on the shock they received when Johnson produced a "ready-for-business" gun and expressed his intention "of cleaning out the whole mob."

The police were called in and two call officers put an end to the trouble, bringing Johnson to police station, where a case was docketed against him for disorderly conduct.

Johnson stated that he had been having various kinds of trouble with his "folks-in-law," who he said seemed intent upon staying at his home and he saw only one way of ridding himself of them.

Taft Approves Hawaiian Bonds

Washington, June 29.—President Taft today approved an issue of $1,500,000 Hawaiian bonds, the money to be used in public improvement in the islands. The bonds, authorized by the organic act, will be dated August 1, 1911, and will bear interest not to exceed 4½ per cent.

Order in Tobacco Trust Case.

Washington, June 29.—The supreme court of the United States today issued an order to the attorney general directing him to instruct the lower courts to carry out the supreme court's decision providing for the dissolution of the American Tobacco Company. The thirty days allowed the company to ask for a rehearing has expired.

Summer Fashion Ideas.

Several of the latest summer parasols are made along the lines of a palm leaf fan. They take their name from the latter useful article, and are shirred on the edges to give a radiating effect.

For afternoon wear plain and printed crepes, foulards, pongees, voiles, marquisettes and satins are the fabrics mostly in evidence. Serges are being used for suits, street dresses and motor coats. The vogue for satin is a marked one. It is not only being employed as a foundation for evening gowns and for wraps, but also used freely for suits and entire dresses intended for afternoon wear.

The new card cases are small and small purses are made of leather. They are of very soft, undressed calf, as light as pigskin, but much more attractive and flexible. For special occasions there is a novel little purse made of gilted leather. This idea originated in Paris, where many other leather novelties come from.

The little tots have a new dress called the "suffragette." It has the appearance of an ordinary frock for dress occasions, yet when the little girl wishes to play her skirts may be fastened up in such a manner as to form a pair of bloomers.

KENTUCKY TOGA FOR OLLIE JAMES

Congressman Ollie James now has complete right-of-way in Kentucky for the position of United States senator, which office will go before the people on July 1 for their decision at the democratic primaries. The action of Senator Thomas H. Paynter in withdrawing from the race leaves the bulky congressman without opposition. James has served in congress for several years, and Paynter's withdrawal was actuated more by the fear that James would beat him in the primaries, it is said, than by anything else.

CLARKE THINKS PAPERS ARE GOOD

Receiver Discusses Affairs of J. Wylie Smith, Frenzied Financier.

J. Caleb Clarke, the receiver appointed for J. Wylie Smith and the Commercial Loan and Trust Company, said yesterday that he believed that practically every one of the paeprs which had been turned over to him were genuine and not forgeries.

"I, of course, cannot state for certain just yet which are genuine and which are forgeries," said Mr. Clarke, "but so far I have run across only two or three which look to be false."

Most of the papers are of monetary value and can be collected by suit. What their total value is Mr. Clarke could not say, but it is likely that when Smith's total assets are figured up that a good payment on his alleged debts can be made. The creditors have signified a willingness to compromise for 50 cents on the dollar.

Mr. Clarke also said that the greater portion of the papers turned over to him belonged to Smith and had no connection with the Commercial Loan and Trust company. Most of them bear Smith's name. The company seems to have very few assets, and it has been stated by a person connected with it that "Smith cleaned out the Commercial Loan and Trust Company of practically all its assets before he left."

Up to date nothing has been heard of Smith's whereabouts.

LOSS OF TWO $500 BILLS REPORTED TO THE POLICE

James W. Stocker, of 231 West Peachtree street, has reported to the police the theft of $1,000 in currency, which he says consisted of two $500 bills. The report states that the money was stolen on June 26 from 173 Luckie street, the boarding house of Mrs. M. Victoria Johnson. It was said last night at 231 West Peachtree street, which is the home of Mrs. Ruth Stocker, that Mr. Stocker was not in and that details of the loss would have to be secured from him.

Is Beauty Successful?

Asked what she desires most in life, the truthful girl invariably answers, beauty. It is considered the best dower a woman have. But is it really the best? Do the beautiful women have the happiest lives? For that, after all, is the true test.

Looked at from this standpoint, one is astonished to see how often beauty fails to win out. Investigate the subject and you will find good reasons for its frequent failure.

To begin with, the girl who possesses beauty must possess also a strong character or her head will be turned early. From babyhood she is fawned upon and flattered; her every whim is indulged by those who surround her; her beauty makes slaves of all who come within her circle.

She is led to believe that she must be considered first in everything. From the nursery to the school room and from the school room to society her path is one of royal progress. Is it any wonder that her viewpoint of life is warped, that an idea of her own importance is exaggerated out of all proportion to the truth, that her nature inevitably becomes self-centered and exacting? A nature of this sort, clothed even in the most perfect beauty, palls after a short intimacy and seldom commands a lasting devotion.

It is strange, but a man rarely gets satisfaction out of a friendship with a beautiful woman. Unless one is prepared to be constantly on the knees one cannot hope to hold her interest, for beauty is exacting and insatiable in its thirst for flattery. Let it stop for a moment its liquid flow and beauty's attention wanders.

And here is where the plain girl scores. If she has not beauty to depend upon she soon learns to cultivate other charms. Unaccustomed to being considered first in everything, her interest in others is genuine. She is pleased with every small attention and shows it frankly. She has learned the art of being pleased, while her lovely sister knows only how to be exacting.

And for this simple reason many a plain girl is well married, while her more beautiful sister takes her last and not attractive chance.

It is a fact that beautiful girls seldom make satisfactory wives. All their training is against it. They bring into the contract, which more than any other needs the oil of give and take, an exacting nature which has been cultivated from nursery days.

It is not an exaggeration to say that most beautiful women think that a man's principal object in life should be to make money for them to spend. And most men who have beautiful wives seem to make this their main endeavor. But let them struggle ever so earnestly to accomplish this object, they will find that a beautiful woman can always spend more than they can earn. For beautiful women are spendthrifts by nature, and having had every whim gratified from childhood, they know nothing of self-restraint.

But the plain girl, who has grown up in shadow, who is unaccustomed to the indulgence that beauty commands, learns to make much of little.

A man who is fortunate enough to fall in love with a plain girl undoubtedly gets more happiness out of life than if he marries a beauty, for it is a depressing fact that lovely women are not always lovable women. Why should they be when all the world has conspired to make them the opposite?

The plain girl who envies her beautiful sister should stop and consider her stock in trade. There are things more valuable than beauty in the Marathon of life. Intellect and brains, vivacity and humor, sweetness and unselfishness are more lasting and more to be desired.

The Girl Going Abroad.

A gift for the girl who is going to Europe this summer will be a pocket guide book. Even if she has Baedeker for each country, a small one that can be tucked into a bag will be useful.

There is a new book of this type brought up to date for 1911 and written by travelers of such experience as the Stedmans. It is called "Complete Pocket Guide to Europe," and will prove invaluable.

With it might go a pocket size edition of "Travel Talk," by Murray. This gives necessary phrases for meeting all needs of life in all languages, and with it one cannot be stranded even if without the gift of tongues, so long as the other fellow can read.

Handsome Meat Stand.

Give the June bride one of the new stands to hold a meat platter, which come in openwork silver, in oval form, and have silver feet to raise the dish slightly from the table.

The stand divides in the middle, and can be adjusted to hold any platter. One of the models has a small alcohol lamp beneath the opening to keep the meat hot.

While in solid silver such a stand is extremely costly, yet very good designs can be found in plated ware. These stands are highly useful, as they do away with unsightly asbestos mats, and make scarred tables impossible.

Time.

"I am all in."

"That's a good thing."

"A good thing?"

"Yes."

"Why?"

"Because you have been out all night every night for a week."

AUGUSTA TALKS COMMISSION RULE

Address Made to Business Men by J. R. Hornady of Birmingham.

Augusta, Ga., June 29.—(Special.)—One hundred and twenty-five business men of Augusta sat at dinner at the Albion hotel tonight until after 12 o'clock, to discuss a commission form of government.

The feature of the gathering, which was arranged specifically for the purpose of getting intelligent information on the subject, was the address of J. R. Hornaday, of Birmingham, who was liberally plied with questions by the gentlemen present after his conclusion. The same committee named a couple of weeks ago to arrange for the dinner tonight, was instructed to arrange for a general meeting to be held at a public place sufficiently large for the purpose of having a free and open discussion of the people, pro and con, on the subject of this new form of government for Augusta.

MRS. LEDFORD DISAPPEARS IN MYSTERIOUS MANNER

First Left Her Small Children at Home of Her Father-in-Law.

Upon carrying her three babes to the home of her father-in-law, Mrs. Ledford, aged 30 years, of 3 West street, in Western Heights, yesterday afternoon boarded a car to town and has not since been seen.

Her husband, W. Ledford, an employee of Chippey's meat market, has secured the services of the police in trying to locate his wife, whom, as is claimed, has not been well since the death of a baby several weeks ago. Peculiar circumstances seem to surround the entire affair, and an element of mystery confronts the police. Mrs. Ledford seemed in excellent spirits yesterday morning, and her husband was astonished upon learning of her mysterious departure.

The relatives to whom the three children were carried stated that Mrs. Ledford brought them about 3 o'clock in the afternoon, and after leaving a purse containing $20 with the oldest child, said she would catch a street car, go to town and back before dusk.

Upon her sudden departure, Mrs. Ledford wore a black volle dress, white shirtwaist, a black straw hat and black velvet slippers. She weighs about 150 pounds, is of light complexion and has light hair and blue eyes.

Artist DeLongpre Dead.

Los Angeles, Cal., June 29.—Paul DeLongpre, the artist, is dead.

Poison Antidotes.

(From an Exchange.)

The modern home is almost as well supplied with various medicines as an old-time country drug store. Besides there are rat poisons, disinfectants and other dangerous drugs, that in the best regulated households may imperil life at any moment. It is well on this account to know what to do in case of accidental or other poisoning. These are three general rules to follow in all such cases. The first is send for a doctor; the second is, induce vomiting, and the third is, keep the patient awake at any cost. Induce vomiting by tickling the throat with a feather or your fingers. Drinking warm water may answer, but strong mustard and water are better. Keep the patient awake if he seems drowsy by constant walking up and down the room and by pinching or slapping his flesh. Give him strong coffee to drink. The two most common poisons now to look out for are carbolic acid and some form of opium. For carbolic acid give whisky or alcohol freely. Do not stop to measure it. If neither is handy, give a mixture of flour and water. Any mucilaginous drink is helpful, or salts such as epsom or glauber's. For morphine, laudanum, paregoric, soothing powders, vomit the patient, then give strong coffee and keep the man awake at any cost. For chloroform, dash cold water on head and chest, and work the arms up and down to induce artificial breathing. For arsenic, such as rat poison and paris green, give milk, raw eggs, sweet oil or lime water. For bug poison, give whites of eggs or milk in large doses. Acids are a cure for alkalies and alkalies for acids.

A Reminiscence.

Booth Tarkington was talking in Indianapolis about the stage, says The New York Times.

"There were two actresses in an early play of mine," he said, "both very beautiful; but the leading actress was plain. She quarreled one day at rehearsal with the other lady, and she ended the quarrel by saying, haughtily:

"'Remember, please, that I am the star.'

"'Yes, I know you're the star,' the other retorted, eying with an amused smile the leading actress' long, slim figure, 'but you'd look better, my dear, if you were a little meteor.'"

Do You Want to Be Cured?

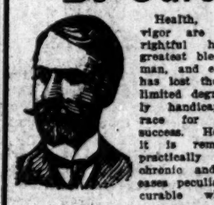

Health, strength and vigor are certainly the rightful heritage and greatest blessing of every man, and every man who has lost them even to a limited degree is certainly handicapped in the race for happiness and success. However, when it is remembered that practically all cases of chronic and private diseases peculiar to men are curable when properly treated, it is evident that every sufferer of this class now has information at his command and a cure easily within his reach if he will only seek aid from competent and reliable sources.

No matter whether your condition has resulted from your own folly, vice or ignorance, or whether it has been caused by unavoidable injury or disease, the weight of your affliction is just the same, and it requires a definite knowledge, a line of action that can be depended upon, to cure it.

Years ago we realized that the only medical knowledge worth having is that which does good to human beings and lessens their burden of pain and affliction, and that it is the doctor who possesses a definite working knowledge that he is sure of that is a blessing to his fellow man. By careful study and years of practical experience we have gained this knowledge and are now sure of what we can do. Therefore, our patrons can depend upon it that they will be properly advised and subjected to no experiments, but placed upon thoroughly tried and reliable methods of treatment which will bring about the quickest and best results.

We treat all chronic and private diseases, including those of the stomach, bowels, kidneys, bladder, nervous system, skin and all the special forms of male and female weakness.

Consultation free in the office or by mail. If you cannot call, write us about your case.

Our books, "Perfect Manhood" for men and "Perfect Womanhood" for women, are filled with valuable information. Send for them.

DR. HATHAWAY & CO.

33 INMAN BLDG., 22½ S. BROAD ST., ATLANTA, GA.

Office Hours—8:30 a. m. to 7 p. m.; Sundays, 10 a. m. to 1 p. m.

Essig Bros.' July Clearance Sale of Every Suit in Our House

"Correct Clothes for Men"

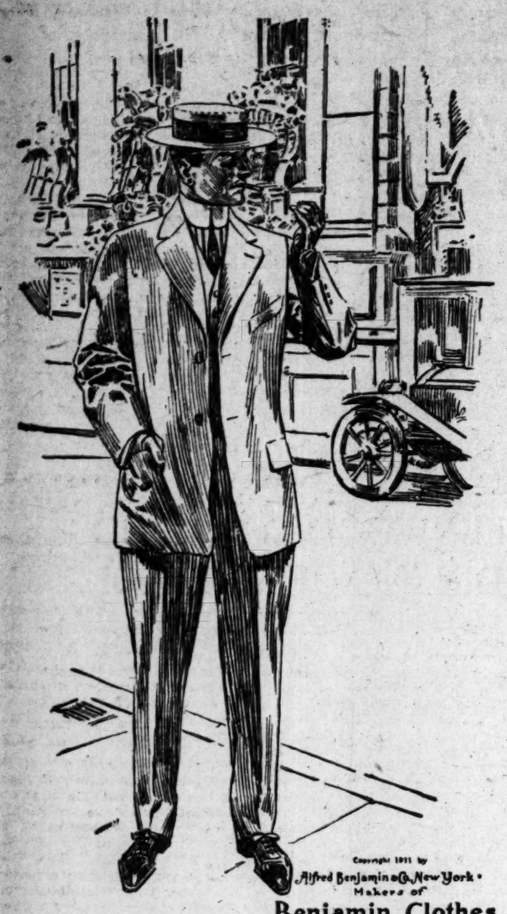

200 New Suits Just Arrived---All Benjamin Clothes---at 33⅓ Discount on all Cash Sales

Our June sales came near to "putting us out of business" in our Clothing Department.

When such clothes as are made by **Alfred Benjamin** are sold in the height of the season at 1-3 off, 'tis little wonder that men buy them.

And being exclusive sellers of these good clothes in Atlanta 'tis not surprising that we came near to selling every suit in the house before the next order could be filled.

200 New Suits--New York's Newest Styles—reached us yesterday and have been added to this sale. Please come in at once for your selections. We wish to thank many of our customers who have kindly waited for the arrival of these new suits.

We can serve you now with every good style in black, blue and gray Mohair; wool, crash and tropical worsteds in gray, tan and blue; and blue serge in 2 and 3-piece Suits, at following Reductions:

$15.00 Suits Reduced to **$10.00** | $20.00 Suits Reduced to **$13.35** | $25.00 Suits Reduced to **$16.65** | $30.00 Suits Reduced to **$20.00**
$18.50 Suits Reduced to **$12.40** | $22.50 Suits Reduced to **$15.00** | $27.50 Suits Reduced to **$18.35** | $35.00 Suits Reduced to **$23.35**

This is Positively a Cash Sale

CHRIS. H. ESSIG ISAAC LIPSTIN

Essig Bros

"Correct Clothes for Men"

26 WHITEHALL ST. ATLANTA, GA.

All Straw Hats 25% Off

WHILE WASHING DISHES BACHELOR BADLY INJURED

Americus, Ga., June 29.—(Special.)—Russell English, a prominent bachelor-farmer near Americus, came near bleeding to death this morning from an accident which severed the radial artery of his right wrist.

While washing his breakfast dishes a broken pitcher hacked the artery and blood spurted about him.

He was rushed to Americus, 12 miles, by automobile, where surgeons attended his injuries and saved his life.

BLACK TONGUE AND AUTOS KILL OUT CURS IN TERRELL

Dawson, Ga., June 29.—(Special.)—Tax Receiver J. D. Laing states that the number of dogs returned by tax payers in Terrell county this year is at least 300 less than were entered on the tax digest in 1910.

When an individual who returned his dog last year and failed to do so this year was interrogated by the tax receiver on this subject the answer in almost every case was that the dog had either been run over and killed by an automobile or died with black tongue, and in either event, the result was the same; a dead dog.

QUITMAN CITY COURT WILL BE ABOLISHED

Quitman, Ga., June 29.—(Special.)—From present indications it looks as though the city court of Quitman will be abolished during this session of the general assembly. People from all sections of the county have signed petitions asking their representative in legislature, Hon. E. H. Beck, to introduce a bill, now being advertised, repealing the act creating the city court of Quitman. The people consider the city court a useless expense when the superior court will dispose of all the litigation, criminal and civil, in the jurisdiction of Brooks county.

Representative Beck, during his campaign for representative, announced that he would be governed by the wishes of the people regarding local matters.

The announcement that Mr. McIntire, from Thomas, was going to introduce a bill creating a new judicial circuit composed of Brooks, Thomas, Grady and Decatur counties, did not meet with the approval of the citizens of Brooks. They are satisfied with the old southern judicial circuit and it is rumored that the action of the Thomas county lawyers in creating this new judicial circuit will be met with resentment; it is also claimed that they were in favor of holding all the counties composing the southern circuit until Thomasville lost the judgeship and Valdosta gained it.

BABY OF 28 MONTHS TRAVELS 28,000 MILES

Mrs. Wade H. Kimball left yesterday for Ocean View, Va., where she will spend the summer. Her parents and little son are there. Baby Harris O'Neill Kimball is 28 months old, and has traveled with his mother and father one thousand miles for every month he is old.

Atlanta is Mr. Kimball's former home, and he has a great many friends here. He is now living here, and is with the Long-Henderson Motor Company. The Kimballs came here from Portland, Ore., the first of this year.

Typewriters Rented $5 for 3 months. American Writing Machine Company.

CHANGE THE DATE OF INAUGURATION

Governor Will Take Office in January, According to Burwell Bill.

A bill will be introduced in the house this morning by Mr. Burwell, of Hancock, changing the time for the inauguration of governor to January instead of June. The bill provides for a change in section 331 of the code of 1910, so as to allow the legislature to hold, every two years, a session of ten days beginning on the first Tuesday in January. This session will be held for the purpose of inaugurating the governor. The first January session will be held in 1913, when Hoke Smiths' successor is inaugurated and this will shorten Mr. Smith's term six months.

When the biennial January sessions are held, the June sessions of that year will be forty instead of fifty days.

On the years when there are no January sessions, the June sessions will be fifty days as at present.

Beginning on the first Tuesday of January in 1913, the legislature will convene for ten days. On the fourth Wednesday of June in that year it will convene for forty days. In 1914 there will be only one session of fifty days, beginning the fourth Wednesday in June.

That is, under Mr. Burwell's bill, there will be in the odd years two sessions of the legislature, in January and June, and in the even years there will be only one session, in June.

It is understood that Hoke Smith has agreed to this change and the shortening of his term. It is the general impression that the bill will be passed by the house.

Music by the popular Piedmont Orchestra at Sweetwater Park Hotel. Dances every Tuesday and Saturday evenings. Private dances by special arrangement. Week-end rate from Saturday afternoon till after breakfast Monday.

HOUSE WILL TAKE DAY OFF MONDAY

Resolution Passed Calling for Adjournment From Saturday to Wednesday.

Very little business was transacted by the house of representatives yesterday owing to the joint session of the senate and house, which met at 11 o'clock to canvass the state election returns.

A resolution by Mr. Hall, of Bibb, was adopted which called for an adjournment of the house from Saturday July 1, to Wednesday, July 5. This recess was taken because the Fourth of July falls on Tuesday. The resolution was concurred in by the senate.

Only one local bill was considered and this was slipped in when the house was not "taking notice." The bill was by Mr. Tippin, of Tattnall, and establishes a new charter for the town of Baxley.

A motion was made by Mr. Hall, of Bibb, to suspend the rules and allow the introduction of bills between the hours of 10:30 and 11 o'clock, as there was nothing for the house to do at that time. Under the rules bills can only be introduced on Mondays, Wednesdays and Fridays. Mr. Hall's motion was lost and the house took a recess until 11 o'clock.

SEVENTEEN DAYS OF ENJOYMENT

Maximum pleasure; minimum cost. A delightful tour of the east. Combination rail and water trip, taking in the principal cities of the east. $150, including all actual expenses, excepting meals in New York city. Leaving Atlanta July 11th.

Apply to C. D. Wayne, A. G. P. A., Seaboard Air Line Railway, for full information.

ELBERT IS PULLING FOR IMPROVED ROADS

Good Roads Meeting to Be Held at Elberton on August 17.

Elberton, Ga., June 29.—(Special.)—A good roads meeting will be held in Elberton August 17. The United States government has agreed to have an expert present to address the meeting and to give such assistance as he can to all road authorities in the building of good roads. State Geologist S. W. McCallite has also agreed to be present. There will be a large crowd and the occasion will be made a red letter day.

SOUTHERN LOAN COMPANY IN HANDS OF RECEIVER

J. H. Kitchens, of Macon, F. D. Seckinger, of Royston, and S. W. Marshel, of North Carolina, creditors of the Southern Loan and Trust Company, a corporation, of Atlanta, yesterday filed bankruptcy proceedings in the United States court alleging that the company is unable to pay its debts, and ask for the appointment of a receiver. In the papers it is set out that the stockholders of the Southern Loan and Trust Company, by resolution, declared a willingness to be adjudged bankrupt. W. Carroll Latimer, of Atlanta, was named receiver under a bond for $10,000.

In reference to this petition, Richard Purvis, president of the company, stated that the business of the company has been in excellent condition, and has been honestly conducted. The company was so much encouraged by the prospects that it had leased new quarters on Peachtree street, and considered the outlook promising in every particular. However, the reckless representation of some of the soliciting agents of the company, when their promises were not fulfilled in reference to immediate loans, etc., caused dissatisfaction on the part of the purchasers of contracts, interested persons began to write purchasers of contracts to enlist them in suits against the company. Recently a suit for receiver was filed, but was dismissed; yet the effects of this litigation caused many other contract holders to join in a bill for bankruptcy, and the business is thereby seriously crippled. The company is solvent and if it had not been attacked in the courts, would have carried out every contract issued by the company with profit to the contract holder.

Gilleland Succeeds Sours.

Macon, Ga., June 29.—(Special.)—H. F. Gilleland has been named as successor to H. M. Sours, chief clerk to the superintendent of the Macon division of the Central of Georgia, who has resigned to go to Brazil.

SPEER WINS OUT; 'CUE CALLED OFF

Hawkinsville Citizens Call Off Feast to Which Jury Was Invited.

Macon, Ga., June 29.—(Special.)—The proposed barbecue dinner to the twelve citizens of Macon who served on the jury which acquitted William E. Chauncey, Luke DuPree, Sheriff John Ross Rogers and Deputy Sheriff Joab Horne, of Hawkinsville, of charges of peonage, will not be given.

Acting upon the advice of counsel and because they did not want to embarrass in any way their friends in Macon, the Hawkinsville men today decided not to give the barbecue dinner as they had planned. Thus Judge Speer wins his point.

However, the jurors were determined to go to Hawkinsville on July 4, despite Judge Speer's warning card, and they expressed themselves today as being greatly disappointed at the turn of affairs.

It is the consensus of opinion among leading lawyers of Macon that Judge Speer had taken an untenable position and that he would have been powerless to punish the jurors for going to the barbecue.

NEW SLEEPING CAR LINE BETWEEN ATLANTA AND MEMPHIS BY SOUTHERN RAILWAY AND 'FRISCO SYSTEM.

Effective Sunday, July 2, Southern Railway will inaugurate through Pullman drawing room buffet sleeping car line between Atlanta and Memphis, Tenn., via Birmingham and 'Frisco System, leaving Atlanta 4:10 p. m., arriving Memphis 7:30 a. m. For reservations call Main 142. City Ticket Office No. 1 Peachtree St.

JNO. L. MEEK, A. G. P. A.
JAMES FREEMAN, D. P. A.

Mrs. W. J. Sheffield, Dallas.

Dallas, Ga., July 1.—(Special—Mrs. W. J. Sheffield died at her home at Dallas about 6 p. m. Wednesday after an illness of three weeks. Mrs. Sheffield is survived by her husband and five children, I. M. Sheffield and S. J. Sheffield, of Atlanta; Lester Sheffield, Cedartown, Ga.; Mrs. Felton Owens, Anniston, Ala., and Mrs. George Cooper, of Dallas, Ga., a number of grandchildren and many relatives and friends by whom she will sadly be missed.

John N. Mason, McDonough.

McDonough, Ga., June 29.—(Special.) John N. Mason, aged 70, a confederate veteran and one of the well-known citizens of Henry county, died at his home at Peeksville, 10 miles east of this place, at 11 o'clock Thursday morning. He is survived by his wife, three sons, Willie, Ollie and Gordon Mason; one daughter, Mrs. Eva Shaw; two brothers, L. H. and A. J. Mason; three sisters, Mrs. E. B. Stallsworth, Mrs. J. W. Harper, all of this county, and Mrs. M. E. Key, of Villa Rica. The funeral and interment will be held at Sardis church Friday morning at 11 o'clock.

Doctor Is Jailed.

Macon, Ga., June 29.—(Special.)—Charles Doctor, the young musician who is charged with criminally assaulting Leah Cohen, a 13-year-old girl and the daughter of Rabbi Cohen, is in jail. It was expected that he would have a preliminary trial today, but he has not asked for it. Doctor has offered to marry the girl, but her relatives will not consent. She is a niece of M. Jacobs, of Atlanta.

GOSSIP OF LEGISLATORS CAUGHT IN HOTEL LOBBIES

Representative D. S. Hayes, of the county of Stephens, believes that the people of the state ought to be allowed to say whether or not they want to elect a senator by a primary. "It seems to me," said Mr. Hayes, "that when even the candidates are favoring a primary that the people of the state should be allowed to say yes or no on the question. I am not in favor of giving the advantage to any of the announced candidates, but I think that the people should be first. It seems to me that it is up to the members of the legislature."

Mr. Hayes also thinks that, while one city may wish a commission form of government, that others may not desire that particular form, and that the state should not compel such cities to adopt a settled plan in this regard.

Senator J. D. Prather, of the thirty-first district, is one of the largest planters and real estate owners in northeast Georgia, as well as being a member of one of the oldest families in that section of the state. His father was the leading citizen of Habersham county, and shortly after the war, shielded General Robert Toombs when the general was being pursued by the yankees. Senator Prather is a typical southern planter of the present day, alert and always alive to any turn of affairs. He does not believe in crowding the legislative bodies with bills, and says that he will introduce no measures until he has fully considered several matters of state-wide importance, when he will probably endeavor to remedy several evils now prevalent.

Senator Prather believes that the state is in much need of a state auditor, and will support the bill which was recently introduced. He is not committed on the commission government bill.

WITH CINDER COLONY

C. B. Ryan, general passenger agent of the Seaboard, was in the city yesterday. For the past several days Mr. Ryan has been touring the Carolinas.

W. H. Leahy, general passenger agent of the Atlanta, Birmingham and Atlantic, left last night for St. Simons. He will return on Monday.

Milton, Smith, assistant general passenger agent of the Louisville and Nashville, with headquarters at Louisville, was among the out-of-town railroad men in the city yesterday.

Fred Geissler, traveling passenger agent of the Seaboard, at Memphis, who has been in the city for the past week, returns home today.

The Rainbow Fire Company, of Rome, will go to St. Simons on July 18 for a 10-day outing. While there are only thirteen of the original members of this organizations now living, more than 150 people will make the trip, going out of Atlanta on a special train over the Atlanta, Birmingham and Atlantic.

Three extra sleepers were required on the regular eastbound Seaboard train last night to accommodate those taking advantage of the "ten-day-ten-dollar" rate now on on Thursdays.

H. H. Miller, city passenger agent of the Louisville and Nashville, is confined to his bed with an attack of acute indigestion. His condition is not serious, however, and he is expected to recover speedily.

To Open Macon Station.

Macon, Ga., June 29.—(Special.)—The formal celebration of the opening of the new fire station in South Macon will be held Friday night, when the firemen of the new company will be complimented by the residents of that part of the city with a banquet. The members of the new company are Captain Charley Bennett, McCormick, Cobb, Powers, Phillips and Carl Jones.

Jaudon Sues Gainesville.

Gainesville, Ga., June 29.—(Special.) H. S. Jaudon has entered suit through Attorneys Colonel H. H. Perry and Colonel W. A. Charters against the city of Gainesville in the sum of $2,800 for services rendered as engineer for the city. He claims employment by the city for surveying, drawing plans and locating the site for the new waterworks system.

THEATERS

Emma Bunting.
(At the Lyric.)

Surrounded by a splendid supporting company, dainty Miss Emma Bunting has achieved a notable success in the title role of "Pretty Miss Nobody," this week's offering at the Lyric. From the very first performance of the play enthusiastic audiences have thronged the cool and comfortable theater. The attendance at yesterday's matinee was nothing short of remarkable. The play has an excellent plot and, at the hands of Miss Bunting and her players, it is given an elaborate production. Scenically, it is one of the most pretentious offerings seen in Atlanta for a long while. The play was selected by Miss Bunting herself and its success shows conclusively that the charming little leading lady understands the wishes of the patrons of the Lyric.

At the Grand.

Professor Carl Raymond, who is well known to the musical fraternity as an accomplished organist, pianist, composer and arranger, arrived on Tuesday, to perfect rehearsals and direct the presentation of the "Chimes of Normandy" at the Grand Opera House, by the Lyric Opera Company, on the evening of July 4. Professor Raymond is highly indorsed for his ability and gentlemanly bearing, and it is safe to say that under his skillful guidance, the "Chimes" will be given a fine showing. Both principals and chorus and orchestra are now in thorough training, and will doubtless insure a crowded house for this delightful holiday attraction, at the popular Grand.

The beautiful comic opera, the "Chimes of Normandy," will be presented on Tuesday evening at the Grand Opera House by the Lyric Opera Company.

Elbert Institute.

Elberton, Ga., June 29.—(Special.)—The Elbert county institute is in session this week, with Professor Merrell, of Athens, in charge. Monday an address was made by Prof. E. C. Branson, of the state normal, and Tuesday Miss Celeste Parish talked most interestingly and instructively on the school as a social center. Today State Superintendent Brittain addressed the body. A large number of teachers are attending and the week has been a profitable and pleasant one.

New Hotel for Elberton.

Elberton, Ga., June 29.—(Special.)—An organized effort is being made by certain citizens of Elberton to build an up-to-date brick hotel. A satisfactory meeting has been held, and it is probable that in a short while definite arrangements will be made. It is proposed to build a modern and convenient hotel.

White Flannel Two-Piece Suits $15.00

The dressy afternoon suit for mid-summer is of white flannel or serge, or the same with a hairline stripe of blue.

It is a pleasant style of dress—comfortable to wear—good to see.

For summer outings there is nothing to equal the white flannel suit.

In these today at MUSE'S—elegant in quality, correct in style—coats quarter silk lined, sleeves lined with silk.

$15.00

Geo. Muse Clothing Co.

A Cowardly, Despicable, Outrageous Imposition on the People

Beware of Thieving Imitators Who Have Been Working the People on the Reputation of Quaker Herb Extract.

A lady called on Gray, at Coursey & Munn's Drug Store, and producing a bottle said: "Mr. Gray, I can not take your medicine; it actually makes me sick at the stomach." This was a terrible blow to Gray, but just as soon as he saw the bottle the mystery was solved. The woman had been imposed upon. The medicine she bought was not Quaker Herb Extract, and the style of bottle and color of wrapper had been imitated. People are therefore warned. If the genuine Quaker Herb Remedies are wanted they can be obtained in Atlanta, at Coursey & Munn's Drug Store, and Gray, the Quaker health teacher, is there with a large, fresh, full line of Quaker remedies, and they are not peddled from door to door, and no agents are selling them excepting Quaker Gray himself. The price of Quaker Extract is $1 per bottle, or three for $2.50. Oil of Balm, 25c; Cough Syrup, 25c; Corn and Pile Salve, 25c; Skin and Scalp Soap, 10c.

If you cannot call for the remedies, order them by mail and on receipt of price they will be sent by express, all charges paid on orders of $3.00 or over. Sufferers from rheumatism, catarrh, constipation, kidney, liver, stomach or blood troubles should call on Gray at once. He can be seen at Coursey & Munn's, No. 39 Marietta St., daily, from 9 a. m. to 9 p. m. It costs nothing to talk to him. Come out to 411 Marietta St. at 7:30 p. m. and see the free show. Bring your family.

THE CONSTITUTION

Published Daily, Sunday, Tri-Weekly

CLARK HOWELL . . . . . Editor
ROBY ROBINSON . Business Manager

Established 1868

Entered at the postoffice at Atlanta as second-class mail matter.

POSTAGE RATES:
United States and Mexico.
10 to 12-page paper.. .. .. 1c
13 to 24-page paper.. .. .. 2c
25 to 36-page paper.. .. .. 3c
37 to 56-page paper.. .. .. 4c

ATLANTA, GA., June 30, 1911.

TERMS TO SUBSCRIBERS:
DAILY, one year.....$5.00
SUNDAY 2.00
Both, as above..... 7.00
TRI-WEEKLY, one year..... 1.00
DAILY AND SUNDAY, by carrier, delivered per week in Atlanta... 12c
Outside of Atlanta..... 14c
For six or three months at same proportionate rate as above.

J. R. HOLLIDAY, Constitution Building, sole Advertising Manager for all territory outside of Atlanta.

THE WASHINGTON BUREAU of The Constitution is located in the Hibbs Building, Fifteenth street; Mr. John Corrigan, Jr., staff correspondent, in charge.

THE CONSTITUTION is on sale in New York city by 2 p. m. the day after issue. It can be had at Hotaling's Newsstands, Broadway and Forty-second street (Times building corner), Thirty-eighth street and Broadway and Twenty-ninth street and Broadway.

NOTICE TO SUBSCRIBERS:
Our traveling representatives are W. H. OVERBEY, C. H. DONNELLY, W. D. BRUMBLOE, O. B. ATKINSON and C. W. REYNOLDS; on R. F. D. routes, W. F. STOKES, solicitor.
Be sure that you do not pay anyone else.
Not responsible for advanced payments made to out-of-town local carrier, dealer or agent.
CONSTITUTION PUBLISHING COMPANY.

The boll weevil is not as numerous as the senatorial bee.

The moving picture shows never take in state legislatures.

It develops that Diaz is different: He left money in the treasury.

The legislature will contribute to a sane Fourth by adjourning on that day.

Strange that the trusts are so long dying when they have such eminent doctors.

Anyway, the Lorimer case makes the senate get down to some sort of business.

Congress will have to take care of itself: We have a legislature of our own now.

Perhaps the senatorial candidates will see more fireworks than they are looking for.

During his stay in the United States Admiral Togo will avoid the Hobson lecture circuit.

Better to be a cool Georgia legislator than a long-session, hot-in-the-collar congressman.

Now is the time to keep a wary eye on the big trusts: They have promised to reform.

When it is over there will be enough ex-senatorial candidates to form a consolation club.

The days are not quite as short as the victims of the firecracker trust will be after the Fourth.

Give the Georgia legislature a chance. So far it has done nothing to provoke the humorists.

The weather is so warm, even whitewash is a thin, melting proposition to Senator Lorimer.

It isn't so bad to be king, for when His Majesty takes a vacation his salary goes on just the same.

Since every man of them was raised to it, hard work looks as easy as play to the Georgia legislature.

At least, Lorimer will have the distinction of being the most investigated senator on the national payroll.

Why pity congress, when the rest of us have to toil eight and ten hours a day the blazing summer through?

Texas preachers are taking Senator Bailey for a text, and but little shouting comes from the "Amen corner."

Since the recent celebration President Taft's interest is centered in the silver lining to the political clouds.

Queen Mary acts so much like the speaker of the house it is a wonder she has the heart to lecture the suffragettes.

No more melancholy figure than a home-returning American with a coronation robe he didn't have an invitation to use.

A New York editor shot a burglar before the latter had time to apologize for the mistake he had made in entering his room.

The American troops speak gratefully of Diaz: His flight enabled them to shake the dust of Texas from their knapsacks.

Champ Clark is candid: Unlike Colonel Roosevelt, he announces that he is not running away from the presidential nomination.

[illegible]any other senators are shaking [illegible]ir shoes they need have no [illegible]t will take from now to the [illegible]he session to get next Lori-

RICH GEORGIA MUST DO ITS DUTY!

The general assembly must find an answer to these questions that reach to the bedrock of the state's destiny:

Is the younger generation of Georgia to be given educational facilities on an equality with those afforded the youth of other sections; or—

Is it to be handicapped by such inadequate facilities as mean stagnation and the jeopardizing of the future of our own state?

There is a wide chasm between the educational opportunities offered the youth of the north and that of the south. Unless it is bridged—the manhood and the womanhood of the south—which means the section itself—will pay the penalty.

At this season of the year, for instance, from the commencement rostrums of all the important northern educational institutions, announcements are made of huge endowments and gifts by alumni and philanthropists generally. Only the other day it was announced at Harvard that such contributions totalled $1,200,000 for the past year, and that, on that very day, one man alone had given an additional contribution of $100,000 to the permanent funds of the university.

In the relatively small college of Amherst, Mass., as told elsewhere, $800,000 has been given in ten years for expansion.

That sort of thing is common in the north, and it explains the north's predominance in educational facilities.

Contrast the situation in the south—in Georgia!

Contributions of importance from individuals are few and far between. So infrequently are they of large proportions that such an event is heralded as a sensation.

Is it any wonder that the young man of the north has pound, and the young man of the south penny facilities?

No blame attaches to the wealthy men or the philanthropists o Georgia. Millionaires and multi-millionaires are not common in this state. They will be some day—but that does not relieve the present situation. If Georgia had hosts of very wealthy men, as have New York and Massachusetts, and New Jersey, every southern educational institution would boast a sky-scraping endowment fund.

But facts are facts—and we must face them!

How are we meeting this growing discrepancy between north and south at the present time. We are meeting it pitiably—in Georgia! Each one of the state's educational institutions, from the university itself right on through including the State College of Agriculture, the Technological School, the State Normal School, the district agricultural schools, the Normal and Industrial at Milledgeville—are given cents for maintenance where they should be given dollars!

And under what conditions do they get even these pittances? They have to beg and grovel, and scramble and fight before legislative committees each succeeding session of the general assembly.

A perpetuation of this condition means intellectual and material dry-rot! Already the penalties are in evidence. Georgia's state agricultural college is a training school for agricultural instructors. As soon as they get settled down to work here they are taken away by the higher salaries offered elsewhere. Dr. Andrew Soule—everybody in touch with the situation—has stressed that fact. **This year alone Georgia lost three of the most promising of her instructors at the State Agricultural College to other states because these men could not, in self-justice, refuse the better salaries offered elsewhere!**

That is only a sample of money-famine that is blighting our educational system and penalizing the young manhood of Georgia. We are actually training experts for other states. And we are providing such insufficient facilities that Georgia boys are either deprived of the facilities of northern boys or those who are able to go north to get the facilities that ought to be right at their doors.

The remedy—for there must be one, if we are not going to tacitly admit our inability to equip men for life-work on a par with other sections—

IS TO HAVE THE RICH STATE DO COLLECTIVELY WHAT RICH INDIVIDUALS ARE DOING FOR THE NORTHERN COLLEGES.

Georgia is the wealthiest state of the southeast. **Under proper legislative enactment, by taxation or otherwise, the state could perform for its man-making institutions what individuals are doing for the similar institutions of the north.**

The burden can be so equally distributed that it would be negligible.

If the legislature has the will, it can find the way.

It ought to have the will. Georgia's destiny depends upon it!

Under present conditions the rising generation, in an educational sense, has a ball and chain on its ankle. Will the legislature strike them off?

PREACHERS FOR A PATRIOTIC FOURTH.

Greater strength is given the Atlanta Chamber of Commerce movement for an old-fashioned celebration of the Fourth of July, by the announced purpose of ministers of many denominations to next Sunday impress that idea upon their respective congregations. The ministers who have indorsed the plan are the Revs. John E. White, J. T. Daves, Richard Orme Flinn, E. D. Ellenwood, John W. Rowlett, C. B. Wilmer and Father Rapier. Joseph Hirsch has committed the Hebrew congregation to the observance.

The position taken by these militant preachers of Atlanta is thoroughly in line with the traditions of the southern clergy in the revolutionary era, and in that one directly preceding the civil war.

At the old-time celebrations, when oratory and patriotic ceremonials were the order of the day, the clergy was foremost in encouraging enthusiasm by their personal presence and often by voice and deed. When the struggles of the revolution ravaged the south, ministers of all denominations united in instilling fortitude and hope in the people, urging them to bear up against tragedy and hardships, and assuring them of a successful issue of the strife.

They performed services no less practical during the period of reconstruction. Frequently in communities oppressed by famine and repressive measures, it was the sturdy faith and kindling hope of the country preacher that fortified endurance and helped to light the way out of the valley of depression.

At all stages in the south's history her ministers have stood close to the needs and feeling of the people. It is eminently fitting that they should be found cordially indorsing a movement that seeks to revive the Independence day celebrations of the old eras in all their fervor and inspiration.

"JUST FROM GEORGIA"

"He's Halleluia and Hooray!"

He has his row to hoe, sir,—his glory for to win,
An' so, he's goin' to raise the roof an' let the light stream in!

(They'll hear from him
As sure as day—
He's halleluia
An' hooray!)

All straight he'll run the furrow—his voice'll match the thunder;
He'll bring the house down on their heads an' make 'em stand from under.

(He'll take his chance
An' have his say,—
He's halleluia
An' hooray!)

* * * * *

Letters to Legislators.

"Since you have been in Atlanta, old boy," the cheerful constituent wrote to his representative, "things have happened 'round the settlement. For instance, a midnight hurricane took your house, with the mortgage on it, clean off, an' lightnin' killed your two mules before the sheriff had a chance to levy on 'em; also, one of your enemies pulled up 'bout two acres of your best cotton; an' now that you have been pretty much cleaned out of everything you possessed, you'll have a better opportunity to work for your constituents, havin' nothin' at all to worry about in the place where your home used to be. This is all the news I know, but I reckon it's tollable interestin'!"

* * * * *

A Rural Dreamer.

I know, without the tollin', you can never hope to reap;
But rather find a shady place an' drift along to sleep;
The river's sorter callin' me, an' where the shadows creep
Is just the place I want to be an' drift along to sleep.

Just to sleep away
The troubles of today,
Hoping that tomorrow will find the blooms of May.

The hills that folks are seekin' are far too rough an' steep;
Rather be a climbin' them in dreams that come with sleep;
For the world is weary tollin', an' tollers only weep;
Far off is where I want to be an' drift along to sleep.

Just to dream away
The troubles of today—
The promise of tomorrow sweet with the blooms of May.

Proverbs By the Wayside.

Never a valley of Sorrow but a sunbeam finds its way there and sets some bird a-singing.

When you go to counting your troubles you never have room on the ledger to balance your blessings.

It isn't such a rough-riding world if you'll just put the saddle on straight.

All the world enjoys the dance until time comes to pay the fiddler.

* * * * *

His Greatest Grief.

"I admits I stole de melons," said the old darky, "an' I ain't tryin' ter git out er it, bein' as dey kotched me in de act, but de thing dat gits me is dat I wuz took ter jail befo' I had a chance ter eat 'um!"

* * * * *

When the Dance Begins.

Now for the fellow
Who works an' wins
When the music starts
An' the dance begins!

The bills to push
An' the bills to pay
When the music starts,
An' it's "Dance away!"

* * * * *

Word From Br'er Williams.

Heaven ain't so high but you kin call it down an' make it at home in yo' heart.

F. L. S.

The Deacon's Choice.

(For The Constitution.)

It was the twenty-fifth of June,
When the hot wave came along;
Fourth Sunday at the village church—
A day, for preaching, prayer and song.

The church was full as full could be,
With sinner, saint and mourner;
And Deacon Green sat stiff and prim
In his usual Amen corner.

No breath of air came through the church,
To cool that crowded throng;
And Deacon Green began to sweat
Before the second song.

The preacher took his text that day
From Mark, nine forty-four—
And when he read of burning fire,
The Deacon softly swore.

Then when his "firstly" was wound up,
His face he quickly dried,
"The fire," quoth he, "will never cease!"
"Lord help!" the Deacon cried.

Each member looked at Brother Green,
On whom they all did dote,
And saw his standing collar sink
Against his broadcloth coat.

And then the heat broke forth afresh,
On saint and sinner now—
And each one in the church began
To wipe his weeping brow.

The preacher then spoke of the time,
When in the flowing tide,
They took upon them sacred vows—
"Amen," the Deacon cried.

The "lastly" now was nearly o'er,
And from the Deacon's throat,
The little streams ran thick and fast
Beneath the broadcloth coat.

"And will you, friends," the preacher said,
"Go to that fiery place,
Where hotter 'tis a thousand times
Than we could ever face?"

The Deacon lifted high his voice,
"Oh, no! Oh, no," cried he;
"I'll never go—for this old world,
Is hot enough for me!"

—W. M. HOBBY.

Sylvania, Ga., June 28, 1911.

BURGLAR FOUND PENNY IN POCKET OF JURIST

Leaves Note Saying He'll Petition Legislature for Raise in Judges' Salaries.

Alexandria, La., June 29.—A burglar entered the residence of Judge W. W. Blackman a few nights ago and the story has just developed that when the pockets of the jurist's clothes were rifled only one penny was found, whereupon the man with the dark lantern left a note to the effect that he would petition the next legislature to have the salaries of judges in this state raised.

The burglary followed a boast by the judge that he slept so lightly that no one could enter his room without awakening him. John Blackman, a son of the judge, missed $8 from his trousers. A revolver and other articles in the house were also taken.

Dr. Van Antwerp Dead.

Mount Sterling, Ky., June 29.—Dr. William Van Antwerp, the man who built the bridge over the Chattahoochee river over which General Sherman moved his troops on his famous march to the sea, died here yesterday, aged 70. Dr. Van Antwerp was a widely-known dentist throughout the state and served several terms as president of the Mississippi Valley Dental Association.

Held for Mail Robbery.

Texarkana, Texas, June 29.—In connection with the Illinois Central mail robbery at Memphis a few days ago secret service agents arrested Mrs. Lucille Parker and another woman and J. C. Lee and B. G. Morris, a suspicious person in this city, today. The women were released. The men will be taken to Tennessee.

Italians Allege Persecution.

Hearne, Texas, June 29.—Charges of persecution have been made by about thirty Italian families in this section against Americans. The Italian consul from Galveston, C. Nicolini, is here today investigating the charges. Their details have not been made public, but it is reported that they have been sent to Governor Oscar B. Colquitt.

AVIATOR FALLS 500 FEET, BUT ESCAPES DEATH

Joyce Sustained Only Slight Injuries as Result of Drop.

Chicago, June 29.—John J. Joyce, an aviator, fell 500 feet in a biplane at Hawthorne park and escaped with only slight injuries. He broke through five telephone wires, one trolley wire and a heavy wooden backstop for a baseball diamond. The backstop was wrecked and the biplane was literally ground to pieces, but Joyce escaped with only a sprained ankle, a scratched face and a possible minor fracture of one of the small bones of the leg.

Joyce fell in the course of an instruction flight he had undertaken for several pupils who were at the park. He was operating his 60-horse power biplane and had been in the air only a few minutes when his engine went dead. The audience saw him clutch at the levers regulating the planes, but in the fraction of a section it was apparent that the machine was beyond control.

After the first sharp drop of perhaps 40 feet Joyce succeeded in righting the machine and started to volplane to the ground. This is a maneuver familiar to all aviators and Joyce had given many lessons in its accomplishment. But the angle was too sharp and the biplane refused to respond.

Swooping like a hawk, the machine dashed upon the telephone wires and cut them as if they had been so many pieces of string. It then fell at a changed angle upon the trolley wire, through which no current was running. Just before the biplane hit this wire Joyce jumped.

His body fell upon the trolley wire, snapping it in two, and this broke the force of his fall and twisted his body so that he alighted squarely on his feet.

FEATHERS ARE FLYING IN THE CLASH OF OWLS

Statements, Objections and Demurrers Are Keeping Judge Busy.

"To-whit, to-whoo, to-what," argued the feathered and dissenting tribe of Owls yesterday morning before Judge J. T. Pendleton. The National Order of Owls, being the aggressors with a lively fighting defendant in the Owls' Club of Atlanta.

Objections, demurrers and statements were voluminous, and the judge was kept busy ruling one way or the other. The national order wants an injunction restraining the local club from using the name of Owls, and asks for a receivership for the local organization to account for the funds turned into the local club. Also damages are asked to the extent of $10,000.

John W. Talbot, supreme president of the National Order of Owls, and numerous other officers are the plaintiffs in the case, and W. A. Hains, general organizer, is in the city for the hearings. Anderson, Felder, Rountree & Wilson and Cox & Cloud are their attorneys.

Madison Bell and Mark Bolding are the attorneys for the defendant club, whose officers include Attorney Bell, William Stephenson, T. F. Goodwyn and others.

The mass of evidence has to do with facts that were aired at the time of the split in the organization, and in a mass of intricate legal papers the charges and counter charges were rehearsed for the benefit of the court.

The case will probably be in the courts for several days.

New School Fund.

Montgomery, Ala., June 29.—(Special.)—The new school fund of $3,000 per year to the county high schools, in lieu of $2,000 under the former administration, will be sent out to the schools July 1. Warrants are now being drawn.

Selma's City Prison.

Montgomery, Ala., June 29.—(Special.)—Though the Selma city prison is declared to be dirty, its general sanitation is somewhat above the average, according to Dr. W. H. Oates, state prison inspector, who has submitted a report to Governor O'Neal on inspection of the bastile.

"CITIZENS THINK WE ARE JUST A LOT OF JACKASSES"

—Alderman Warren

When public officials are confronted with the proposition that citizens may regard them as a "lot of jackasses," they are in a position to view their acts with care and caution.

Such is the status of the members of the police committee of council, according to a statement made by the vice chairman, Alderman James A. Warren, at a meeting of the committee, yesterday afternoon.

The police committee at a former meeting turned down petitions for licenses for the following near beer saloons: Turner Bros., corner Mitchell and Elliott streets; G. W. Carey, corner of Walker and Peters streets; Mayo Bros., 526 Marietta street.

The general council adopted the report of the committee and the saloons were put out of business.

Now it must be understood that when the applications for licenses were heard by the committee, a large number of citizens were present to protest against the saloons.

No sooner had the committee and council turned down the saloons than the applications for licenses were renewed, and when the committee met Thursday afternoon the saloon men were present, but no objecting citizens, because the latter had not been notified.

Alderman Warren said:

"I have been communicated with by people who do not favor these saloons, and they think we are—to be perfectly plain—a lot of jackasses to turn down saloons at one meeting and then try to take care of them at the next."

"Well, the citizens have every reason to regard us in that unfavorable light," remarked Councilman Steve Johnston.

The committee decided to leave the matter open until Saturday afternoon at 4 in the mayor's committee room, when all citizens interested will be given an opportunity to be heard, and the committee afforded a chance to disprove the allegation that they might be a "lot of jackasses."

DR. ELLENWOOD COMMENDS THE RIDDLING OF MOB VIOLENCE

Editor Constitution: Please accept my thanks for your most vigorous and timely editorials in The Constitution, anent the outrage of mob violence committed in Walton county on Tuesday morning. I was unspeakably shocked and alarmed by these gruesome tidings, not, alas, that lynchings are so rare among us, but rather that, with the ominous situation in Walton so generally a matter of record, it did not seem possible to me that the officials of that county would permit the return of their negro prisoner for trial without the adequate and easily possible provision for the maintainance of order, during the period of his trial. I heartily indorse every word and the entire sentiment of your splendid editorial. I am sending a letter today to Governor Brown, earnestly requesting of him that for the sake of the good name of our fair state that he remove from office any official whose contributing negligence brought this disgrace upon our state.

Let me further add that I feel that The Constitution deserves the hearty thanks of the entire southland for the splendid fight you are continually waging for the maintainance of law and order. With all good wishes for your continued success, I am. Respectfully yours,

(REV.) E. DEAN ELLENWOOD,
Pastor Universalist Church.
Atlanta, Ga.

CERTIFICATE SYSTEM SUGGESTED TO BANISH THE VAGRANT

Editor Constitution: Why are there so many vagrants, typical vagrants, running at large? This question is many times asked, no one seems to have an answer why the typical vagrants should stroll the streets and lounge around the public places in open violation of law. The vagrant is like a rabbit. He remains in or around certain places, and when he moves it is around the circle, but he is there and is hard to run out.

With a little additional legislation he could be made to break up his playhouse and move on or get caught.

The legislature should pass an amendment to the vagrancy act. The act should provide by requirement that employers should furnish on demand to employees a certificate in writing stating the name of the employee, the character or kind of employment, and the time employed, and sign the same, and give the address of such employer.

And where an employer on demand for such certificate fails or refuses to so furnish, that there be attached a penalty.

Also make it a crime for any other person to fraudulently use such certificate.

Let such certificate after being issued and signed by an employer carry with it some value as evidence in court, where it becomes necessary to show employment on the part of the accused.

With such an amendment to the vagrancy act, the vagrant would be placed to a great disadvantage when called upon to account for his waste of time and energy, he could easily state that on account of his ill health and his difficulty in finding employment that he was having a good time.

Atlanta is a large place, and it is hard to disprove the statement of a vagrant when he is rounded up.

This scheme of legislation will throw the burden on the suspect to show employment, and only throw a slight burden on his employer, protect an honest employee; in fact, society will be benefited; the time of the officer saved in investigating the many statements made, and the honest employee protected in many cases.

Atlanta is infested with several hundred vagrants, and it is impossible to catch and convict them for the want of sufficient evidence.

On account of the difficulty in securing evidence sufficient in law to convict, the vagrancy act is not of much benefit to the courts of Atlanta in the efforts to get rid of the vagrant class, and unless the difficulty is remedied, this class will remain with us and grow in size and numbers.

The amendment on the line that I have stated may seem to be too radical in the public's mind, but nevertheless, in my judgment, radical lines should be adopted as a means of helping to relieve the situation.

S. C. CRANE.
Atlanta, Ga., June 27, 1911.

SMALL COLLEGE OF AMHERST GIVEN $800,000; IN GEORGIA—!

Amherst, Mass., June 29.—(Special.) The president and trustees of Amherst college, Amherst, Mass., in response to the "Memorial of the Class of 1885" asking that the college adopt a modified classical course, abolish the degree of bachelor of science, raise professors' salaries, limit numbers, etc., announce that after three years the degree of bachelor of science will be abolished, and that only the degree of a bachelor of art will be given; but the science required for this degree will be doubled, two years instead of one. Four years of Latin will be required of all on entrance and in college two years of ancient languages. A reading knowledge at sight of German and a Romance tongue will be required in future before graduation, save where Greek is taken and then only one of them. A third of the course is required and two-thirds will be elective; but on the group system. It is deemed desirable to maintain the number in college at about 500 and recitation classes will be small, in five courses out of six, under thirty. Outside activities in college, dramatics, music, literary publications, intercollegiate debates and oratorical contests are held of great cultural value, and will be regulated so as to interest every student in them and prevent any from overdoing, with rigorous requirements for scholarship. The minimum for graduation has been raised from 65 to 70. In athletics, the entire college is to be drawn in instead of a few and 300 out of 500 students are already on competitive teams.

In 10 years $400,000 has been raised to advance professors' salaries and $400,000 more is now to be added to the endowment of the college for the purpose of adding to these salaries through gifts announced at the commencement today.

Teaching rather than research will be sought. To encourage the study of Greek the college proposes to have in residence each year, for part of a semester, a Greek scholar of the first rank, who will deliver a course of lectures and will, in addition, carry on a special work in teaching. The first incumbent under this plan will be Gilbert Murray, regius professor of Greek in Oxford university, who will visit the college next spring.

ELECTION BASKET WORN OUT IN THE SERVICE OF GEORGIA

In an old-fashioned clothes basket, the Georgia election returns were carried into the hall of representatives by three negroes when the returns were canvassed yesterday at a joint session of the senate and house.

There is a story in the old-fashioned clothes basket. It has been used for the same purpose every two years for the past forty years. It has grown brown and rickety in the political service of the state. It was so dilapidated that the bottom fell out as it was being emptied of the election returns. The basket could not be blamed, however, as it is a veteran in the service, and the weight of the election returns were about 150 pounds.

Pointing to the old basket, Clerk John T. Boifeuillet, who is himself a veteran in the state service, said:

"Ah, me, what tales that old basket could tell if it only had a voice with which to speak. Just think of how many names of noted Georgians it has borne; how many tales of ambition it has told, and how many wrecked political aspirations it has unfolded. I have seen that old basket toted into this hall for many years. It has done good service, but it is about to go to pieces. Like many of the political heroes which it has helped to make, it is at last about to be relegated to the shades of forgetfulness. It looks as if it had been used for the last time, and like those whose names it has carried, it may soon have to give place to something fresher and brighter."

Just as Clerk Boifeuillet finished his remarks, someone tried to move the basket, and the bottom tumbled out.

"There," exclaimed the clerk, "I told you it was about gone, and you can see it is falling apart like the "wonderful one-horse shay."

BIG BAR BARBECUE AT LAKEWOOD JULY 5

All the members of the bar are planning a big barbecue which will be served on July 5 at Lakewood. It is an annual event, and all the members of the bar know that it is fun, with plenty of everything that is necessary to make a barbecue a success.

The judges of Fulton county are to be the honor guests, and the dignitaries of the superior bench will make addresses. Other entertaining features will be arranged. The barbecue preparations are under the direction of Attorney Thomas L. Bishop, and no pains will be spared to make it a thoroughly enjoyable event.

It will be held between 12:30 and 1 o'clock, further details to be announced later.

THE CONSTITUTION

Published Daily, Sunday, Tri-Weekly

CLARK HOWELL . . . . . Editor
ROBY ROBINSON . Business Manager

Established 1868

Entered at the postoffice at Atlanta as second-class mail matter.

POSTAGE RATES:
United States and Mexico.
8 to 12-page paper 1c
13 to 24-page paper 2c
26 to 36-page paper 3c
38 to 56-page paper 4c

ATLANTA, GA., June 30, 1911.

TERMS TO SUBSCRIBERS:

DAILY, one year	$5.00
SUNDAY	2.00
Both, as above	7.00
TRI-WEEKLY, one year	1.00
DAILY AND SUNDAY, by carrier, delivered per week in Atlanta	12c
Outside of Atlanta	14c

For six or three months at same proportionate rate as above.

J. R. HOLLIDAY, Constitution Building, sole Advertising Manager for all territory outside of Atlanta.

THE WASHINGTON BUREAU of The Constitution is located in the Hibbs Building, Fifteenth street; Mr. John Corrigan, Jr., staff correspondent, in charge.

THE CONSTITUTION is on sale in New York city by 2 p. m. the day after issue. It can be had at Hotaling's Newsstands, Broadway and Forty-second street (Times building corner), Thirty-eighth street and Broadway and Twenty-ninth street and Broadway.

NOTICE TO SUBSCRIBERS:
Our traveling representatives are W. H. OVERBEY, C. H. DONNELLY, W. D. BRUMBLOE, O. B. ATKINSON and C. W. REYNOLDS; on R. F. D. routes, W. F. STOKES, solicitor.
Be sure that you do not pay anyone else.
Not responsible for advanced payments made to out-of-town local carrier, dealer or agent.
CONSTITUTION PUBLISHING COMPANY.

The boll wecvil is not as numerous as the senatorial bee.

The moving picture shows never take in state legislatures.

It develops that Diaz is different: He left money in the treasury.

The legislature will contribute to a sane Fourth by adjourning on that day.

Strange that the trusts are so long dying when they have such eminent doctors.

Anyway, the Lorimer case makes the senate get down to some sort of business.

Congress will have to take care of itself: We have a legislature of our own now.

Perhaps the senatorial candidates will see more fireworks than they are looking for.

During his stay in the United States Admiral Togo will avoid the Hobson lecture circuit.

Better to be a cool Georgia legislator than a long-session, hot-in-the-collar congressman.

Now is the time to keep a wary eye on the big trusts: They have promised to reform.

When it is over there will be enough ex-senatorial candidates to form a consolation club.

The days are not quite as short as the victims of the firecracker trust will be after the Fourth.

Give the Georgia legislature a chance. So far it has done nothing to provoke the humorists.

The weather is so warm, even whitewash is a thin, melting proposition to Senator Lorimer.

It isn't so bad to be king, for when His Majesty takes a vacation his salary goes on just the same.

Since every man of them was raised to it, hard work looks as easy as play to the Georgia legislature.

At least, Lorimer will have the distinction of being the most investigated senator on the national payroll.

Why pity congress, when the rest of us have to toil eight and ten hours a day the blazing summer through?

Texas preachers are taking Senator Bailey for a text, and but little shouting comes from the "Amen corner."

Since the recent celebration President Taft's interest is centered in the silver lining to the political clouds.

Queen Mary acts so much like the speaker of the house it is a wonder she has the heart to lecture the suffragettes.

No more melancholy figure than a home-returning American with a coronation robe he didn't have an invitation to use.

A New York editor shot a burglar before the latter had time to apologize for the mistake he had made in entering his room.

The American troops speak gratefully of Diaz: His flight enabled them to shake the dust of Texas from their knapsacks.

Champ Clark is candid: Unlike Colonel Roosevelt, he announces that he is not running away from the presidential nomination.

If any other senators are shaking in their shoes they need have no fear: It will take from now to the end of the session to get next Lorimer.

RICH GEORGIA MUST DO ITS DUTY!

The general assembly must find an answer to these questions that reach to the bedrock of the state's destiny:

Is the younger generation of Georgia to be given educational facilities on an equality with those afforded the youth of other sections; or—

Is it to be handicapped by such inadequate facilities as mean stagnation and the jeopardizing of the future of our own state?

There is a wide chasm between the educational opportunities offered the youth of the north and that of the south. Unless it is bridged—the manhood and the womanhood of the south—which means the section itself—will pay the penalty.

At this season of the year, for instance, from the commencement rostrums of all the important northern educational institutions, announcements are made of huge endowments and gifts by alumni and philanthropists generally. Only the other day it was announced at Harvard that such contributions totalled $1,200,000 for the past year, and that, on that very day, one man alone had given an additional contribution of $100,000 to the permanent funds of the university.

In the relatively small college of Amherst, Mass., as told elsewhere, $800,000 has been given in ten years for expansion.

That sort of thing is common in the north, and it explains the north's predominance in educational facilities.

Contrast the situation in the south—in Georgia!

Contributions of importance from individuals are few and far between. So infrequently are they of large proportions that such an event is heralded as a sensation.

Is it any wonder that the young man of the north has pound, and the young man of the south penny facilities?

No blame attaches to the wealthy men or the philanthropists o Georgia. Millionaires and multi-millionaires are not common in this state. They will be some day—but that does not relieve the present situation. If Georgia had hosts of very wealthy men, as have New York and Massachusetts, and New Jersey, every southern educational institution would boast a sky-scraping endowment fund.

But facts are facts—and we must face them!

How are we meeting this growing discrepancy between north and south at the present time. We are meeting it pitiably—in Georgia! Each one of the state's educational institutions, from the university itself right on through including the State College of Agriculture, the Technological School, the State Normal School, the district agricultural schools, the Normal and Industrial at Milledgeville—are given cents for maintenance where they should be given dollars!

And under what conditions do they get even these pittances? They have to beg and grovel, and scramble and fight before legislative committees each succeeding session of the general assembly.

A perpetuation of this condition means intellectual and material dry-rot! Already the penalties are in evidence. Georgia's state agricultural college is a training school for agricultural instructors. As soon as they get settled down to work here they are taken away by the higher salaries offered elsewhere. Dr. Andrew Soule—everybody in touch with the situation—has stressed that fact. **This year alone Georgia lost three of the most promising of her instructors at the State Agricultural College to other states because these men could not, in self-justice, refuse the better salaries offered elsewhere!**

That is only a sample of money-famine that is blighting our educational system and penalizing the young manhood of Georgia. We are actually training experts for other states. And we are providing such insufficient facilities that Georgia boys are either deprived of the facilities of northern boys or those who are able to go north to get the facilities that ought to be right at their doors.

The remedy—for there must be one, if we are not going to tacitly admit our inability to equip men for life-work on a par with other sections—

IS TO HAVE THE RICH STATE DO COLLECTIVELY WHAT RICH INDIVIDUALS ARE DOING FOR THE NORTHERN COLLEGES.

Georgia is the wealthiest state of the southeast. **Under proper legislative enactment, by taxation or otherwise, the state could perform for its man-making institutions what individuals are doing for the similar institutions of the north.**

The burden can be so equally distributed that it would be negligible.

If the legislature has the will, it can find the way.

It ought to have the will. Georgia's destiny depends upon it!

Under present conditions the rising generation, in an educational sense, has a ball and chain on its ankle. Will the legislature strike them off?

PREACHERS FOR A PATRIOTIC FOURTH.

Greater strength is given the Atlanta Chamber of Commerce movement for an old-fashioned celebration of the Fourth of July, by the announced purpose of ministers of many denominations to next Sunday impress that idea upon their respective congregations. The ministers who have indorsed the plan are the Revs. John E. White, J. T. Daves, Richard Orme Flinn, E. D. Ellenwood, John W. Rowlett, C. B. Wilmer and Father Rapier. Joseph Hirsch has committed the Hebrew congregation to the observance.

The position taken by these militant preachers of Atlanta is thoroughly in line with the traditions of the southern clergy in the revolutionary era, and in that one directly preceding the civil war.

At the old-time celebrations, when oratory and patriotic ceremonials were the order of the day, the clergy was foremost in encouraging enthusiasm by their personal presence and often by voice and deed. When the struggles of the revolution ravaged the south, ministers of all denominations united in instilling fortitude and hope in the people, urging them to bear up against tragedy and hardships, and assuring them of a successful issue of the strife.

They performed services no less practical during the period of reconstruction. Frequently in communities oppressed by famine and repressive measures, it was the sturdy faith and kindling hope of the country preacher that fortified endurance and helped to light the way out of the valley of depression.

At all stages in the south's history her ministers have stood close to the needs and feeling of the people. It is eminently fitting that they should be found cordially indorsing a movement that seeks to revive the Independence day celebrations of the old eras in all their fervor and inspiration.

"JUST FROM GEORGIA"

"He's Hallelula and Hooray!"

He has his row to hoe, sir,—his glory for to win,
An' so, he's goin' to raise the roof an' let the light stream in!

(They'll hear from him
As sure as day—
He's hallelula
An' hooray!)

All straight he'll run the furrow—his voice'll match the thunder;
He'll bring the house down on their heads an' make 'em stand from under.

(He'll take his chance
An' have his say,—
He's hallelula
An' hooray!)

* * * * *

Letters to Legislators.

"Since you have been in Atlanta, old 'boy,'" the cheerful constituent wrote to his representative, "things have happened 'round the settlement. For instance, a midnight hurricane took your house, with the mortgage on it, clean off, an' lightnin' killed your two mules before the sheriff had a chance to levy on 'em; also, one of your enemies pulled up 'bout two acres of your best cotton; an' now that you have been pretty much cleaned out of everything you possessed, you'll have a better opportunity to work for your constituents, havin' nothin' at all to worry about in the place where your home used to be. This is all the news I know, but I reckon it's tollable interestin'!"

* * * * *

A Rural Dreamer.

I know, without the toilin', you can never hope to reap;
But rather find a shady place an' drift along to sleep;
The river's sorter callin' me, an' where the shadows creep
Is just the place I want to be an' drift along to sleep.

Just to sleep away
The troubles of today,
Hoping that tomorrow will find the blooms of May.

The hills that folks are seekin' are far too rough an' steep;
Rather be a climbin' them in dreams that come with sleep;
For the world is weary toilin', an' toilers only weep;
Far off is where I want to be an' drift along to sleep.

Just to dream away
The troubles of today—
The promise of tomorrow sweet with the blooms of May.

Proverbs By the Wayside.

Never a valley of Sorrow but a sunbeam finds its way there and sets some bird a-singing.

When you go to counting your troubles you never have room on the ledger to balance your blessings.

It isn't such a rough-riding world if you'll just put the saddle on straight.

All the world enjoys the dance until time comes to pay the fiddler.

* * * * *

His Greatest Grief.

"I admits I stole de melons," said the old darky, "an' I ain't tryin' ter git out er it, bein' as dey kotched me in de act, but de thing dat gits me is dat I wuz took ter jail befo' I had a chance ter eat 'um!"

* * * * *

When the Dance Begins.

Now for the fellow
Who works an' wins
When the music starts
An' the dance begins!

The bills to push
An' the bills to pay
When the music starts,
An' it's "Dance away!"

* * * * *

Word From Br'er Williams.

Heaven ain't so high but you kin call it down an' make it at home in yo' heart.

F. L. S.

The Deacon's Choice.

(For The Constitution.)

It was the twenty-fifth of June,
When the hot wave came along;
Fourth Sunday at the village church—
A day, for preaching, prayer and song.

The church was full as full could be,
With sinner, saint and mourner;
And Deacon Green sat stiff and prim
In his usual Amen corner.

No breath of air came through the church,
To cool that crowded throng;
And Deacon Green began to sweat
Before the second song.

The preacher took his text that day
From Mark, nine forty-four—
And when he read of burning fire,
The Deacon softly swore.

Then when his "firstly" was wound up,
His face he quickly dried,
"The fire," quoth he, "will never cease!"
"Lord help!" the Deacon cried.

Each member looked at Brother Green,
On whom they all did dote,
And saw his standing collar sink
Against his broadcloth coat.

And then the heat broke forth afresh,
On saint and sinner now—
And each one in the church began
To wipe his weeping brow.

The preacher then spoke of the time,
When in the flowing tide,
They took upon them sacred vows—
"Amen," the Deacon cried.

The "lastly" now was nearly o'er,
And from the Deacon's throat,
The little streams ran thick and fast
Beneath the broadcloth coat.

"And will you, friends," the preacher said,
"Go to that fiery place,
Where hotter 'tis a thousand times
Than we could ever face?"

The Deacon lifted high his voice,
"Oh, no! Oh, no," chied he;
"I'll never go—for this old world,
Is hot enough for me!"

—W. M. HOBBY.

Sylvania, Ga., June 28, 1911.

BURGLAR FOUND PENNY IN POCKET OF JURIST

Leaves Note Saying He'll Petition Legislature for Raise in Judges' Salaries.

Alexandria, La., June 29.—A burglar entered the residence of Judge W. W. Blackman a few nights ago and the story has just developed that when the pockets of the jurist's clothes were rifled only one penny was found, whereupon the man with the dark lantern left a note to the effect that he would petition the next legislature to have the salaries of judges in this state raised.

The burglary followed a boast by the judge that he slept so lightly that no one could enter his room without awakening him. John Blackman, a son of the judge, missed $8 from his trousers. A revolver and other articles in the house were also taken.

Dr. Van Antwerp Dead.

Mount Sterling, Ky., June 29.—Dr. William Van Antwerp, the man who built the bridge over the Chattahoochee river over which General Sherman moved his troops on his famous march to the sea, died here yesterday, aged 70. Dr. Van Antwerp was a widely-known dentist throughout the state and served several terms as president of the Mississippi Valley Dental Association.

Held for Mail Robbery.

Texarkana, Texas, June 29.—In connection with the Illinois Central mail robbery at Memphis a few days ago secret service agents arrested Mrs. Lucille Parker and another woman and J. C. Lee and B. G. Morris, a suspicious person in this city, today. The women were released. The men will be taken to Tennessee.

Italians Allege Persecution.

Hearne, Texas, June 29.—Charges of persecution have been made by about thirty Italian families in this section against Americans. The Italian consul from Galveston, C. Nicolini, is here today investigating the charges. Their details have not been made public, but it is reported that they have been sent to Governor Oscar B. Colquitt.

AVIATOR FALLS 500 FEET, BUT ESCAPES DEATH

Joyce Sustained Only Slight Injuries as Result of Drop.

Chicago, June 29.—John J. Joyce, an aviator, fell 500 feet in a biplane at Hawthorne park and escaped with only slight injuries. He broke through five telephone wires, one trolley wire and a heavy wooden backstop for a baseball diamond. The backstop was wrecked and the biplane was literally ground to pieces, but Joyce escaped with only a sprained ankle, a scratched face and a possible minor fracture of one of the small bones of the leg.

Joyce fell in the course of an instruction flight he had undertaken for several pupils who were at the park. He was operating his 60-horse power biplane and had been in the air only a few minutes when his engine went dead. The audience saw him clutch at the levers regulating the planes, but in the fraction of a section it was apparent that the machine was beyond control.

After the first sharp drop of perhaps 40 feet Joyce succeeded in righting the machine and started to volplane to the ground. This is a maneuver familiar to all aviators and Joyce had given many lessons in its accomplishment. But the angle was too sharp and the biplane refused to respond.

Swooping like a hawk, the machine dashed upon the telephone wires and cut them as if they had been so many pieces of string. It then fell at a changed angle upon the trolley wire, through which no current was running. Just before the biplane hit this wire Joyce jumped.

His body fell upon the trolley wire, snapping it in two, and this broke the force of his fall and twisted his body so that he alighted squarely on his feet.

FEATHERS ARE FLYING IN THE CLASH OF OWLS

Statements, Objections and Demurrers Are Keeping Judge Busy.

"To-whit, to-whoo, to-what," argued the feathered and dissenting tribe of Owls yesterday morning before Judge J. T. Pendleton. The National Order of Owls, being the aggressors with a lively fighting defendant in the Owls' Club of Atlanta.

Objections, demurrers and statements were voluminous, and the judge was kept busy ruling one way or the other. The national order wants an injunction restraining the local club from using the name of Owls, and asks for a receivership for the local organization to account for the funds turned into the local club. Also damages are asked to the extent of $10,000.

John W. Talbot, supreme president of the National Order of Owls, and numerous other officers are the plaintiffs in the case, and W. A. Haine, general organizer, is in the city for the hearings. Anderson, Felder, Rountree & Wilson and Cox & Cloud are their attorneys.

Madison Bell and Mark Bolding are the attorneys for the defendant club, whose officers include Attorney Bell, William Stephenson, T. F. Goodwyn and others.

The mass of evidence has to do with facts that were aired at the time of the split in the organization, and in a mass of intricate legal papers the charges and counter charges were rehearsed for the benefit of the court.

The case will probably be in the courts for several days.

New School Fund.

Montgomery, Ala., June 29.—(Special.)—The new school fund of $3,000 per year to the county high schools, in lieu of $2,000 under the former administration, will be sent out to the schools July 1. Warrants are now being drawn.

Selma's City Prison.

Montgomery, Ala., June 29.—(Special.)—Though the Selma city prison is declared to be dirty, its general sanitation is somewhat above the average, according to Dr. W. H. Oates, state prison inspector, who has submitted a report to Governor O'Neal on inspection of the bastile.

"CITIZENS THINK WE ARE JUST A LOT OF JACKASSES"

—Alderman Warren

When public officials are confronted with the proposition that citizens may regard them as a "lot of jackasses," they are in a position to view their acts with care and caution.

Such is the status of the members of the police committee of council, according to a statement made by the vice chairman, Alderman James A. Warren, at a meeting of the committee, yesterday afternoon.

The police committee at a former meeting turned down petitions for licenses for the following near beer saloons: Turner Bros., corner Mitchell and Elliott streets; G. W. Carey, corner of Walker and Peters streets; Mayo Bros., 526 Marietta street.

The general council adopted the report of the committee and the saloons were put out of business.

Now it must be understood that when the applications for licenses were heard by the committee, a large number of citizens were present to protest against the saloons.

No sooner had the committee and council turned down the saloons than the applications for licenses were renewed, and when the committee met Thursday afternoon the saloon men were present, but no objecting citizens, because the latter had not been notified.

Alderman Warren said:

"I have been communicated with by people who do not favor these saloons, and they think we are—to be perfectly plain—a lot of jackasses to turn down saloons at one meeting and then try to take care of them at the next."

"Well, the citizens have every reason to regard us in that unfavorable light," remarked Councilman Steve Johnston.

The committee decided to leave the matter open until Saturday afternoon at 4 in the mayor's committee room, when all citizens interested will be given an opportunity to be heard, and the committee afforded a chance to disprove the allegation that they might be a "lot of jackasses."

DR. ELLENWOOD COMMENDS THE RIDDLING OF MOB VIOLENCE

Editor Constitution: Please accept my thanks for your most vigorous and timely editorials in The Constitution, anent the outrage of mob violence committed in Walton county on Tuesday morning. I was unspeakably shocked and alarmed by these gruesome tidings, not, alas, that lynchings are so rare among us, but rather that, with the ominous situation in Walton so generally a matter of record, it did not seem possible to me that the officials of that county would permit the return of their negro prisoner for trial without the adequate and easily possible provision for the maintainance of order, during the period of his trial. I heartily indorse every word and the entire sentiment of your splendid editorial. I am sending a letter today to Governor Brown, earnestly requesting of him that for the sake of the good name of our fair state that he remove from office any official whose contributing negligence brought this disgrace upon our state.

Let me further add that I feel that The Constitution deserves the hearty thanks of the entire southland for the splendid fight you are continually waging for the maintainance of law and order. With all good wishes for your continued success, I am. Respectfully yours,

(REV.) E. DEAN ELLENWOOD,
Pastor Universalist Church.
Atlanta, Ga.

CERTIFICATE SYSTEM SUGGESTED TO BANISH THE VAGRANT

Editor Constitution: Why are there so many vagrants, typical vagrants, running at large? This question is many times asked, no one seems to have an answer why the typical vagrants should stroll the streets and lounge around the public places in open violation of law. The vagrant is like a rabbit. He remains in or around certain places, and when he moves it is around the circle, but he is there and is hard to run out.

With a little additional legislation he could be made to break up his playhouse and move on or get caught.

The legislature should pass an amendment to the vagrancy act. The act should provide by requirement that employers should furnish on demand to employees a certificate in writing stating the name of the employee, the character or kind of employment, and the time employed, and sign the same, and give the address of such employer.

And where an employer on demand for such certificate fails or refuses to so furnish, that there be attached a penalty.

Also make it a crime for any other person to fraudulently use such certificate.

Let such certificate after being issued and signed by an employer carry with it some value as evidence in court, where it becomes necessary to show employment on the part of the accused.

With such an amendment to the vagrancy act the vagrant would be placed to a great disadvantage when called upon to account for his waste of time and energy, he could easily state that on account of his ill health and his difficulty in finding employment that he was having a good time.

Atlanta is a large place, and it is hard to disprove the statement of a vagrant when he is rounded up.

This scheme of legislation will throw the burden on the suspect to show employment, and only throw a slight burden on his employer, protect an honest employee; in fact, society will be benefited; the time of the officer saved in investigating the many statements made, and the honest employee protected in many cases.

Atlanta is infested with several hundred vagrants, and it is impossible to catch and convict them for the want of sufficient evidence.

On account of the difficulty in securing evidence sufficient in law to convict, the vagrancy act is not of much benefit to the courts of Atlanta in the efforts to get rid of the vagrant class, and unless the difficulty is remedied, this class will remain with us and grow in size and numbers.

The amendment on the line that I have stated may seem to be too radical in the public's mind, but nevertheless, in my judgment, radical lines should be adopted as a means of helping to relieve the situation.

S. C. CRANE.
Atlanta, Ga., June 27, 1911.

SMALL COLLEGE OF AMHERST GIVEN $800,000; IN GEORGIA—!

Amherst, Mass., June 29.—(Special.) The president and trustees of Amherst college, Amherst, Mass., in response to the "Memorial of the Class of 1885" asking that the college adopt a modified classical course, abolish the degree of bachelor of science, raise professors' salaries, limit numbers, etc., announce that after three years the degree of bachelor of science will be abolished, and that only the degree of a bachelor of art will be given; but the science required for this degree will be doubled, two years instead of one. Four years of Latin will be required of all on entrance and in college two years of ancient languages. A reading knowledge at sight of German and a Romance tongue will be required in future before graduation, save where Greek is taken and then only one of them. A third of the course is required and two-thirds will be elective; but on the group system. It is deemed desirable to maintain the number in college at about 500 and recitation classes will be small, in five courses out of six, under thirty. Outside activities in college, dramatics, music, literary publications, intercollegiate debates and oratorical contests are held of great cultural value, and will be regulated so as to interest every student in them and prevent any from overdoing, with rigorous requirements for scholarship. The minimum for graduation has been raised from 65 to 70. In athletics, the entire college is to be drawn in instead of a few and 300 out of 500 students are already on competitive teams.

In 10 years $400,000 has been raised to advance professors' salaries and $400,000 more is now to be added to the endowment of the college for the purpose of adding to these salaries through gifts announced at the commencement today.

Teaching rather than research will be sought. To encourage the study of Greek the college proposes to have in residence each year, for part of a semester, a Greek scholar of the first rank, who will deliver a course of lectures and will, in addition, carry on a special work in teaching. The first incumbent under this plan will be Gilbert Murray, regius professor of Greek in Oxford university, who will visit the college next spring.

ELECTION BASKET WORN OUT IN THE SERVICE OF GEORGIA

In an old-fashioned clothes basket, the Georgia election returns were carried into the hall of representatives by three negroes when the returns were canvassed yesterday at a joint session of the senate and house.

There is a story in the old-fashioned clothes basket. It has been used for the same purpose every two years for the past forty years. It has grown brown and rickety in the political service of the state. It was so dilapidated that the bottom fell out as it was being emptied of the election returns. The basket could not be blamed, however, as it is a veteran in the service, and the weight of the election returns were about 150 pounds.

Pointing to the old basket, Clerk John T. Bolfeuillet, who is himself a veteran in the state service, said:

"Ah, me, what tales that old basket could tell if it only had a voice with which to speak. Just think of how many names of noted Georgians it has borne; how many tales of ambition it has told, and how many wrecked political aspirations it has unfolded. I have seen that old basket toted into this hall for many years. It has done good service, but it is about to go to pieces. Like many of the political heroes which it has helped to make, it is at last about to be relegated to the shades of forgetfulness. It looks as if it had been used for the last time, and like those whose names it has carried, it may soon have to give place to something fresher and brighter."

Just as Clerk Bolfeuillet finished his remarks, someone tried to move the basket, and the bottom tumbled out.

"There," exclaimed the clerk, "I told you it was about gone, and you can see it is falling apart like the "wonderful one-horse shay."

BIG BAR BARBECUE AT LAKEWOOD JULY 5

All the members of the bar are planning a big barbecue which will be served on July 5 at Lakewood. It is an annual event, and all the members of the bar know that it is fun, with plenty of everything that is necessary to make a barbecue a success.

The judges of Fulton county are to be the honor guests, and the dignitaries of the superior bench will make addresses. Other entertaining features will be arranged. The barbecue preparations are under the direction of Attorney Thomas L. Bishop, and no pains will be spared to make it a thoroughly enjoyable event.

It will be held between 12:30 and 1 o'clock, further details to be announced later.

MACON GIRL ASKS FOR HEART BALM

Beautiful Vivian Edwards Sues J. Thomas Herring.

Girl Alleges Herring Promised to Marry Her and That Trousseau Was Made, When, on December 24, He Married Alice Barfield.

Macon, Ga., June 29.—(Special.)—Miss Vivian Edwards, a beautiful and strikingly dressed young lady of Macon, is today suing J. Thomas Herring, a leading wholesale grocer, for breach of promise. She asks for damages in the sum of $5,000.

The case is being tried in the presence of a crowded court room, as sensational testimony is expected.

It is claimed by Miss Edwards that Herring was engaged to marry her on last December 24, but that that night he married Miss Alice Barfield instead, although she had her trousseau ready, and had notified her friends.

She says that Herring acted in every way as if he loved her and intended to marry her.

There is another suit against Herring brought by Mrs. C. M. Edwards, the young lady's mother. It is a suit for $1,100, which she claims was borrowed from her by the man.

A verdict will hardly be reached before Saturday.

Underwood Typewriters for rent. 52 N. Broad Street.

BETTER ROADS FOR GEORGIA

South Georgia Roads Congress Holds Enthusiastic Meeting at Statesboro.

Statesboro, Ga., June 29.—(Special.)—Improved highways for south Georgia!

This was the slogan at a rousing meeting here today of South Georgia Good Roads Congress.

It was a big day for Statesboro and Bulloch.

More than 200 good roads enthusiasts from adjoining counties joined 700 of Bulloch's leading citizens in the most enthusiastic meeting ever held in this section in the interest of improved highways.

Believing that better highways means dollars in their pockets, farmers have united with doctors, lawyers, merchants and men of all callings in a determined effort to better south Georgia roads. This determination on the part of the people was never more plainly evidenced than by the gathering here today.

At 11 o'clock, R. E. Toms, United States government expert, addressed the meeting. He set forth, in practical detail, the manner in which the government sought to aid the road work in south Georgia. He told of some of the drawbacks and made various suggestions, which were timely.

His address was thoroughly practical, and created comment for its clearness and educational value.

Hon. Charles G. Edwards was present and was accorded an enthusiastic welcome. He is a good roads enthusiast always, and his remarks were replete with encouragement and practical advice.

The officers of the South Georgia Good Roads Congress are: L. V. Williams, president; W. F. Dart, treasurer, and C. Fort Andrews, secretary.

A barbecue was enjoyed at the close of the meeting.

DAWSON SPEED FIENDS FINED BY RECORDER

Dawson, Ga., June 29.—(Special.)—Dawson's automobilists have for some time seemingly forgotten that the city has an ordinance prescribing speed limits, but their attention has been definitely and seriously called to the subject by having recently been cited to appear before the mayor's court to answer to the charge of violating this ordinance.

Cases were made against more than a dozen well-known citizens and fines were imposed aggregating nearly $250 and in consequence automobiles are proceeding not quite so fast on Dawson's streets.

Coleman to Leave Macon.

Macon, Ga., June 29.—(Special.)—Captain Louis Coleman, who has been in charge of the local Salvation Army post for about four years, will shortly leave the city, and will probably take charge of the Savannah branch. He has done a lot of good work here and is well thought of by the citizens. Coleman says that his usefulness in Macon is at an end.

Watch Repairing

Special attention is given to the repairing of fine and complicated watches. We have exceptional facilities for doing fine watch repairing at reasonable prices. Watches may be sent to us for expert attention with the assurance that the necessary repairing will be done in the most conscientious manner.

We guarantee satisfaction. A careful estimate of the cost will be sent before doing the work, if desired.

Watches can be safely sent to us by registered mail. A sufficient amount of soft paper should be packed around the watch to protect it, and the package should be sealed.

Write for illustrated catalogue "C."

MAIER & BERKELE, Inc.
Gold and Silversmiths
Established 1887
31-33 Whitehall Street

SEABOARD GETS OUTLET TO WEST

Carolina, Clinchfield and Ohio Leased by the C. & O. and Seaboard.

The following official announcement is sent out by the management of the Seaboard Air Line railroad.

The news announcement of the deal officially confirmed by the statement was published several weeks ago in The Constitution. The announcement is as follows:

As a result of a meeting of the railroad men, held recently in Spartanburg, S. C., definite arrangements have been made whereby the Carolina and Clinchfield and Ohio railway will be leased by the Chesapeake and Ohio and the Seaboard Air Line. This means through trains from Chicago, Cleveland, Pittsburg and intermediate points of the middle west, via the Chesapeake and Ohio, Carolina, Clinchfield and Ohio, and the Seaboard Air Line, to points on the south through to the gulf.

The Clinchfield road will be extended from St. Paul, Va., 40 miles, to Elkhorn City, Ky., where connection will be made with the Chesapeake and Ohio. The Seaboard line already connects with the Clinchfield road at Bostock, N. C.

The meeting at Spartanburg was attended by Edwin Hawley, John B. Dennis, George W. Stevens, Frank Trumbull, S. Davies Warfield, Vice President Caples and other officals of the roads interested. Frank A. Vanderlip, president of the National City Bank of New York, also attended the meeting, and, with the other gentlemen named, made an inspection trip over the Clinchfield railway.

S. Davies Warfield, who was one of the receivers of the Seaboard, and who is now chairman of its executive committee, was largely instrumental in bringing about the new arrangement.

The Clinchfield road occupies a strategic position, as it holds the only gateway through the mountains, giving connection with the middle west. The Clinchfield road was built by the Cumberland corporation, and the total investment in building the road and purchasing coal lands was something over $5,000,000. It is learned that existing relations of the Clinchfield railroad with other connections will not be disturbed.

Come to Sweetwater Park Hotel, Lithia Springs. Good Train Service; special week-end rate of $5 from Saturday afternoon till after breakfast Monday morning. You reach Atlanta in time for business thoroughly recreated.

VOTES CANVASSED BY THE ASSEMBLY

Hoke Smith Received 75,163 Votes for Governor, and Joseph Brown 15,895.

When the state election returns were canvassed and published at a joint session of the senate and house of representatives yesterday, it was found that the official figures gave Hoke Smith 75,163 votes for governor, and Joseph M. Brown 15,895.

The other returns that were canvassed and published were as follows:

For treasurer, William J. Speer, 92,778; for comptroller, William A. Wright, 92,742; for secretary of state, Philip A. Cook, 92,733; for attorney general, Thomas S. Felder, 92,604.

It was discovered when the returns were canvassed that those from Fulton county were missing. Representative Walter McElreath, one of the tellers, made a search and the missing returns were found in a box in the comptroller's office.

The seals on the returns from Dade county were found broken, and a letter from T. J. Fuller, one of the election managers, explained the cause of the broken seal. He stated that the returns from Dade county had been sent to Washington, D. C., through mistake, and had been opened by the vice president of the United States. This explanation was satisfactory, and the returns were received.

HALF DAY OFF ON SATURDAYS

Thirteen Big Business Stores Agree to Early Closings During Summer.

In order to give their employees a day off each week during the months of July and August, a large number of stores have agreed to suspend business from 1 o'clock on Saturday afternoon until Monday morning.

This movement takes effect this coming Saturday. The thirteen stores that have agreed to close are situated on Whitehall and in the center of the down town business district. Therefore, Saturday shoppers are warned that trading among these stores should be completed before 1 o'clock Saturday afternoons.

The stores that have agreed to close are:

J. M. High Company, Chamberlin-Johnson-DuBose Company, Keely Company, M. Rich Bros. & Co., Davison-Paxon-Stokes Company, J. Regenstein, Max Kutz, J. Frohsin, J. P. Allen Company, Maier & Berkele, Davis & Freeman, C. W. Crankshaw and Eugene V. Haynes.

Barnesville Bonds Sold.

Barnesville, Ga., June 29.—(Special.)—Mayor Cochran and the city council sold the city's $50,000 bond issue Tuesday evening to the Walker Financiering and Securities Company, of Sparta, Ga., for $50,740, this being the highest and best bid received in response to the advertisement. The officials and citizens generally are very much gratified at the sale. The money will be expended in the near future for erecting an additional academic building for Gordon Institute and improving the electric light, water and sewerage plants.

The following were the other bids submitted: Thomas J. Balger & Co., Chicago, par and $36 premium; J. H. Hilsman Company, Atlanta, par and $101 premium; J. B. McCrary Company, Atlanta, $49,250; John W. Dickey Augusta, $49,137; Hillyer Trust Company, Atlanta, par and $529 premium.

Georgian Takes Prize.

Dawson, Ga., June 29.—(Special.)—Ex-Mayor A. J. Hill has returned home from Columbus, Ohio, where he attended the annual meet of the Great American Handicap and in which he took part as an amateur marksman. Mr. Hill is a very fine shot and he sustained his well-earned reputation on this occasion by being one of four skilled marksmen to share in the second prize of $1,200, the scores being 98 out of a possible 100.

DIES OF PARALYSIS

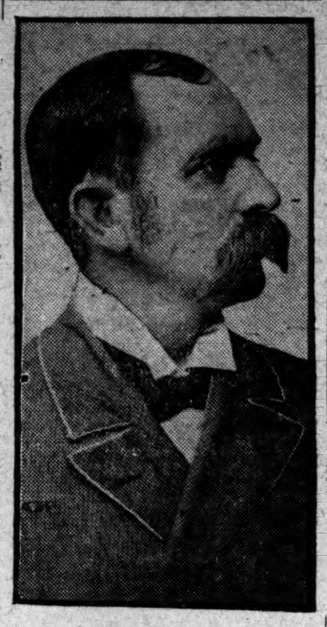

JOHN T. CRASS.
Who died suddenly in a rented room before physicians could reach him.

JOHN T. CRASS DIES SUDDENLY

Noted Contractor Meets His End in a Rented Room.

Feeling Ill, He Secured Room at 44 Houston Street, and When Groans Brought Assistance He Was Near Death—Paralysis, Says the Coroner's Jury.

Feeling that his death was near, John Thomas Crass, of 32 Ponce de Leon avenue, well-known capitalist and contractor, yesterday morning, while downtown, hastily sought a room at 44 Houston street and died within a short while.

Sounds of distress from his room aroused other persons in the house, who found him unconscious. He never spoke, and was dead when the Grady hospital ambulance arrived. Identification was by means of various personal papers which he had in his pocket.

Death From Paralysis.

Coroner Donehoo was notified and an inquest was held at Greenberg & Bond undertaking establishment, where the body was taken. The jury, of which R. E. Jenkins was foreman, found that Mr. Crass came to his death from paralysis.

Mrs. Mary E. Sawyer, who runs a rooming house at 44 Houston street, testified that Mr. Crass came there in search of a room about 11:30 o'clock Thursday morning. She was not well at the time and he was shown upstairs by the maid, Pinkie Shepherd.

"I must lie down at once," he said as they started up. And as the maid let him precede her, he added, "You go in front; I might fall on you."

Less than half an hour later Mrs. Myra Labuzan, who was across the hall from Mr. Crass' room, heard sounds of distress, as if someone were choking. She summoned Mrs. Sawyer and together they went into the room, where they found Mr. Crass partially undressed, lying across the bed. He was unconscious and seemed to be struggling for breath. They tried to induce respiration, and Mrs. Sawyer, who is a trained nurse, administered a hypodermic of strychnine and digatalis. His condition was so serious that the ambulance was summoned, but he died before it arrived.

Had Been in Ill Health.

At his home it was stated that Mr. Crass had been in ill health for a long time. He suffered both with heart trouble and with indigestion, and had been very sick Wednesday night. He was not feeling well on Thursday and did not leave his home until late in the morning.

Mr. Crass was 61 years old, and one of the best-known capitalists in the city, being chiefly interested in real estate. He had large holdings on Peachtree street, Piedmont avenue, Decatur street, and a beautiful home on Ponce de Leon avenue. His latest venture was the erection of a hotel at the corner of Houston and Pryor streets, which is not yet completed. He leaves a large fortune.

He had been a resident of Atlanta but little more than a year. He was originally from Kentucky, near Paducah, but had lived in many places throughout the south, where his business carried him. He was well known as a contractor and engineer, constructing and operating the Lookout Mountain incline at Chattanooga, the government parks at Vicksburg and Chickamauga and other works. He was a memer of the Capital City Club. During the yellow fever epidemic he was mayor of Decatur, Ala.

Surviving Mr. Crass are his wife, who is prostrated at the shock, and his daughter and son-in-law, Mr. and Mrs. Lowry Porter, and one grandchild.

No funeral arrangements have been made, pending the arrival of relatives.

SIXTH DISTRICT IN FIRST PLACE

In Athletic Events at the High School Meet Sixth Carries Off the Honors.

Athens, Ga., June 29.—(Special.)—The clock was just tolling the midnight hour last night when the exercises concluding the Georgia state high school contests were closed in the chapel of the University of Georgia.

The sixth district, which made up money for expenses and sent its entire delegation of district contest winners, won the first place in the athletic events of the track meet and second place in the race for the second loving cup in the literary contests. The lower eleventh secured the highest number of points in the literary contests, and carried away the cup.

The gold medal for the state contest among district winners in recitation went to Miss Anna Morrison, of Waycross, eleventh district, and second and third places to Miss Ferrell, of Macon, and Miss Dykes, of Cochran.

The medal for the best declamation by a Georgia high school boy, the winners in ten districts being in the contest, was Joe Stewart, Jr., of Athens, eighth district; second and third places to Dews Miller, of Americus, and Ned Poe, of Warrenton.

The state medal for spelling went to Misses Hadaway and Norman, of the eleventh district, sharing first place, and the second place went to Miss Lane, of Macon.

The essay prize, ready writers' contest, went to W. F. Sweat, of Waycross; second and third, W. A. Troy, of Macon, and H. J. Garner, of the tenth district agricultural school.

The $300 conservatory of music scholarship and gold prize in the music contest went to Miss Varnadoe, of Valdosta; the second and third places went to Miss Hettie Barton, of Locust Grove, and Miss Eula DuPree, of Dublin.

In the essay contest among the girls Miss May Knight took the first prize; Miss Pittard, of Winterville, the second, and Miss Louise Aldhome, the third.

Particularly interesting was the athletic program on Sanford field. Eight events composed the track meet. Coach Cunningham kept the record as follows:

Athletic Events.

100-Yard Dash—1st, Wood, Sixth district, time 11 seconds; 2nd, Proctor, Eleventh district; 3d, Simpson, Ninth district.

Shot Put—1st, Smith, Eighth district; 37 ft. 3½ in.; 2nd, Wood, Sixth district, 33 ft., 7¾ in.; 3d, Shaw, Seventh district, 32 ft., 10 in.

220-Yard Dash—1st, McWhorter, Eleventh district (no time taken); 2nd, Simpson, Ninth district; 3d, Bailey, Tenth district.

Running Broad Jump—1st, Shaw, Seventh district, 16 ft. 7 in.; 2nd, Crump, Sixth district, 16 ft., 5¼ in.; 3d, Saville, Eighth district, 16 ft., 2½ in.

120-yard hurdles—First, Crump, sixth district. Time, 18 1-5 seconds; second, Beasley, seventh district, 18 2-5 seconds; third, Proctor, eleventh district.

High jump—First, Gilbert, tenth district, 5 feet 4 inches; second, Grace, sixth district, 5 feet 2 inches; third, McWhorter, eleventh district, 5 feet.

440-yard dash—First, Clary, tenth district, 55 2-5 seconds; second, Gantt, sixth district, 56 3-5 seconds; third, Williams, seventh district.

Half-mile relay race—First, White, seventh district, 1 minute 8 seconds; second, Moss, eighth district, 1 minute 8 1-5 seconds; third, Wood, sixth district.

Sixth district won, with 23 points; seventh district second, with 15 points; tenth district third, with 11 points; eleventh district fourth, with 10 points; eighth district, fifth, with 9 points; ninth district sixth, with 4 points; total, 72 points.

Sixth district won 2 firsts, 5 points each, 10; 4 seconds, 3 points each, 12; 1 third, 1 point each, 1; total, 23.

Seventh district won 2 firsts, 5 points each, 10; 1 second, 3 points each, 3; 2 thirds, 1 point each, 2; total, 15.

Tenth district won 2 firsts, 5 points each, 10; 1 third, 1 point each, 1; total, 11.

Eleventh district won 1 first, 5 points each, 5; 1 second, 3 points each, 3; 2 thirds, 1 point each, 2; total, 10.

Eighth district won 1 first, 5 points each, 5; 1 second, 3 points each, 3; 1 third, 1 point each, 1; total, 9.

Ninth district won 1 second, 3 points each, 3; 1 third, 1 point each, 1; total, 4.

Individual scores: For the Sixth district, Gantt 3, Grace 3, Wood 9, Crump 8; for the Seventh district, Beasley 3, Williams 1, White 5; Shaw 6; for the Tenth district, Clary 5; Gilbert 5; Bailey 1; for the Eleventh district, Proctor 4, McWhorter 6; for the Eighth district, Moss 3, Smith 5, Saville 1; for the Ninth district, Simpson 4.

Automobile Route to Sweetwater Park Hotel via North Ave., Marietta St. to Bellwood Ave. over Chattahoochee Bridge, through Mableton, Austell, thence to Lithia Springs. Record time by lady driver—45 minutes.

Burglar Creates Terror.

Macon, Ga., June 29.—(Special.)—The police are hunting for a negro burglar who has been systematically robbing residences on Boundary street and Coleman avenue, having visited no less than five on those thoroughfares this week. In one instance he ransacked a room at the home of S. L. Stripling, on Boundary street, in which there was a person sleeping. The negro has twice been captured by the owners of the house, but managed to escape.

Lee County High School.

Montgomery, Ala., June 29.—(Special.)—The high school commission has announced the selection of Opelika, in Lee county, as the location for the high school of that county. A handsome brick structure is to be built at once, the school to be in operation by the fall, if possible.

Oceana Roll

A distinct novelty in the music line. "Oceana Roll" is the first ragtime song of the year; has a rollicking, dancy tune and the words tell a funny story. Don't fail to get this new hit.

"You'll Do the Same Thing Over Again"

The season's greatest waltz song; featured by vaudeville stars and sung everywhere. "You'll Do the Same Thing Over Again" was written by Bryan & Gumble, the composer of "Winter" and other famous songs.

"Let's Make Love Among the Roses" Catchy ballad introduced by Blanche Ring, the prominent musical comedy star. Dashing march song.

"Who Are You With Tonight?" Another "winner" by Williams & Van Alstyne, the immensely successful song writers.

"Harbor of Love" Beautiful new ballad, just published.

For Sale Wherever Popular Music Is Sold

Write to our Detroit Office, 163 Farrar Street for Free Illustrated Catalogue of Music.

JEROME H. REMICK & COMPANY

ROUTE IS CHOSEN THROUGH DUBLIN

Dublin Highway Committee Selects Road to Savannah.

Will Inaugurate the New Route With Tour 'Round the State. The Committee Has Received Many Assurances of Road Improvement Along Route.

Dublin, Ga., June 29.—(Special.)—The Dublin Chamber of Commerce today decided upon the Dublin route between Savannah and Atlanta.

The route chosen, and upon which the committee has received many assurances of road improvement, is from Atlanta through Jonesboro, Griffin, Barnesville, Forsyth, Macon, Jeffersonville, Danville, Dublin, Scott, Adrian, Swainsboro, Statesboro Blitchton, Eden, Savannah.

The report of the committee is as follows:

Dublin Route Chosen.

To the President and Directors of the Dublin Chamber of Commerce: Your committee appointed to lay out and establish a new and permanent short line highway between Atlanta, Macon, Dublin and Savannah herewith announces the adoption of the following route:

From Atlanta—To Jonesboro, Griffin, Barnesville, Forsyth to Macon.

From Macon—To Jeffersonville, Danville, Allentown, Dudley to Dublin.

From Dublin—To Scott, Adrian, Swainsboro, Statesboro, Blitchton, Eden to Savannah.

Your committee begs to state that the most careful and painstaking effort has been made in the establishment of this highway which will be formally opened to traffic just prior to the Grand Prize and Vanderbilt cup automobile races in Savannah this fall.

Your committee first went from Dublin to Savannah over practically the route that has been adopted, but in order that no mistake might be made in securing the shortest and best roads two additional routes were tried out for a portion of the distance from Savannah. One car came out the Louisville road, crossed Jenks bridge into Bryan county and thence to Daisy, Tattnall county, where it was joined by the other car, which came out the Ogeechee road, across King's bridge into Bryan and through Taylor's creek, Liberty county, to Daisy. The run from Daisy was continued by Claxton, Hagan and Reidsville, in Tattnall county; Lyon and Vidalia, in Toombs; Mt. Vernon and Soperton, in Montgomery, and thence to Dublin.

Your committee found that while the lower counties were quite active, though they had already done good work, it was hardly possible for them to get their roads in condition for use by the time they would be required by the proposed tour. These counties are doing splendid road building, for which the committee desires to give its earnest commendation.

To Take Off Toll.

The committee desires to call the attention of the counties on the upper route to the fact that in their opinion it will be absolutely necessary to take steps toward making Jenks' bridge free of toll charges in order to hold the route and thereby receive full benefits that should naturally come through the establishment of this highway. While the fee of 50 cents is small for being permitted to cross Jenks' bridge, it is at the same time out of keeping with the ideas of the American people who believe in free roads and bridges.

The run from Dublin to Atlanta was first made via Jeffersonville to Macon and from Macon via Grays, Monticello, Jackson, McDonough and Jonesboro to Atlanta.

The return was made via Jonesboro, Griffin, Barnesville and Forsyth into Macon. This roadway, excepting in Clayton and Monroe counties, was found to be in fine shape. The matter of improving the mileage in these counties was taken up with the proper authorities, who have given assurances that their roads would be put in as good shape as any on the line.

Assurances from other road authorities and leading citizens have been secured guaranteeing that the entire roadway from Atlanta to the sea will be in first-class condition with the exception of 5 miles of heavy sand in one of the counties south of Dublin. Efforts are being made to secure promises that this piece of road will also be put in first-class shape prior to the run.

Road Improvement Assured.

In Twiggs county the commissioners have arranged to put their road from Jeffersonville to the Bibb county line in first-class shape and to put in such necessary bridges and culverts as may be required.

South of Dublin the following assurances of road improvement have been assured:

Laurens	15.2 miles
Johnson	4.8 miles
Emanuel	11½ miles
Bulloch	17 miles
Effingham	5 miles
Chatham	1 mile

The formal opening of the highway as stated will be by a tour in which cars from as far north as Chattanooga will participate.

Your committee will assist in working out the plans for this run with representatives of the Chattanooga-Atlanta highway and the Andersonville-Thomasville highway at a meeting to be held in Montezuma early in July for this purpose.

The "Dublin route" between Savannah and Atlanta has been indorsed by the North Georgia and Alabama Good Roads Association, and although it is as yet incomplete, is attracting much favorable attention and comment.

The committee also begs to advise that it has accepted the task of laying out a highway between Dublin and Columbus, which will be done within a short time. This highway will connect with the Dublin way at this city.

Your committee cannot speak too highly of the receptions everywhere accorded its members as well as to the generous hospitality extended, which made its work one of continuous pleasure instead of arduous labor.

The enthusiasm met with at the various points visited proved to the satisfaction of your committee that the people along this great central Georgia highway will never be satisfied until they have built roads that are the equal of any, not only in Georgia, but in the entire country.

F. G. CORKER, Chairman.

GET INFORMATION

About the charming tour through the east, leaving Atlanta July 11th—Seventeen days of enjoyment for $150 from Atlanta, including all actual expenses excepting meals in New York city. Combination rail, river and ocean trip.

Apply to C. D. Wayne, A. G. P. A., Seaboard Air Line Railway, Atlanta, for further information.

OUR ambition is to save every depositor as much worry and trouble over the details of financial matters as possible.

With resources of over $5,600,000 we are prepared to offer every facility consistent with sound banking.

Third National Bank

OFFICERS

FRANK HAWKINS, President. THOS. C. ERWIN, Cashier.
JOS. A. McCORD, Vice-President. R. W. BYERS, Ass't. Cashier.
JOHN W. GRANT, Vice-President. A. M. BERGSTROM, Ass't Cashier.

CITY NEWS

Chantor Philip Siegel Here.—Chantor Philip Siegel, of Minneapolis, is in Atlanta and at 7:30 o'clock tonight will appear at the Avath Achim synagogue on Piedmont and Gilmer streets.

Will Visit Home Office.—C. A. Wheeler, southern manager for the New Home Sewing Machine Company, will go east the first of July, visiting the home office of his company and spending the balance of the month in the New England states.

Has His Nose Broken.—In a friendly boxing bout at his soda fountain, corner of Hunter street and Central avenue, Ed F. Hayes last night had his nose broken by Jack Snelling. He was accompanied to the Grady hospital by Snelling and other friends, and was able to walk home after having his injuries treated.

Hand Caught in Machine.—Carl Hazelrigs, of 728 South Pryor street, caught his hand in a machine which he was operating yesterday at The Simmons Furniture Company, and had it badly torn and twisted. Amputation was not found necessary, but it will be some time before he can go back to work. He was carried to the Grady hispital, where his injuries were treated.

Sunday School Picnic.—The Universalist Sunday school will hold a picnic and watermelon cutting on Friday, at the home of Mrs. W. C. Gill, at Oak Grove farm, on Flat Shoals road. The school is requested to meet at the corner of Marietta and Peachtree Friday morning, in time to take the Soldiers' Home car, leaving at 8:30 o'clock. Not only the members of the Sunday school, but their friends also are very cordially invited to attend, and every one is urged to bring a lunch.

The Sins of Georgia.—The members of the Georgia legislature have been invited to attend the Second Baptist church on Sunday. The sermon of Dr. John E. White will be "Christianity Applied," and especially applied to the state of Georgia and the dishonor and distress of the state by reason of rampant demagogy and lawlessness, which is a matter of common talk among her own citizens and the comment of the rest of the country. Dr. White's subject Sunday night will be, "The Sins of Georgia in the Sight of God and Humanity."

Rev. Hendley to Preach.—Rev. A. C. Hendley will fill the pulpit of Rev. A. J. Dameron at the Cooper Street Baptist church Sunday morning.

Closing Sermon.—The service at the Universalist church on East Harris street on Sunday morning will be the closing service of this church before its vacation. The next service will be held on the first Sunday in September. At the parish meeting of the church held last Friday the pastor was voted a vacation of two months, which he expects to spend in Maine and in Chicago. Mr. Ellenwood's sermon on Sunday morning will be appropriate to the approaching celebration of the nation's birthday, his subject being: "Universalism in the Life of the Nation."

EFFORT TO TRANSFER CAPT. EDWARD MITCHELL

By John Corrigan, Jr.

Washington, June 29.—(Special.)—Senator Bacon has taken up actively the question of securing a transfer for Captain Edward Mitchell, of Georgia, from the negro regiment, with which he has been stationed for several years, to a white regiment, and feels confident the order will be issued.

In this effort he is being assisted by Representative Howard. The interest of the Georgians was aroused by letters received from several parties in Atlanta and Columbus to the effect that having served twelve years with a negro regiment without a murmur, Captain Mitchell should, now that he had been elevated to that rank, have a change.

In stating the case to the officials of the war department Senator Bacon said the promotion of the Georgia officer was made possible by a vacancy in the Fourteenth infantry regiment, and that Captain Mitchell should be assigned to duty with that regiment. The department had made other plans, but took the matter under advisement and Senator Bacon has hopes that the transfer will be arranged.

To Withdraw Troops.

Washington, June 29.—President Taft has under consideration the withdrawal of the troops now forming the maneuver division in Texas. A final decision will be reached at the cabinet meeting tomorrow.

The indications are that the withdrawals will begin immediately and be completed within a month. Improved conditions in Mexico and unusual discomforts suffered by the soldiers, are the reasons assigned.

MILEAGE WINDOW WANTED BY SHAW

The Senator Comes to the Aid of the Traveling Men.

The senate met for the second time this session yesterday morning and was called to order at 10:30 o'clock by President John M. Slaton.

After Chaplain J. W. D. Watkins had offered the benediction, the roll had been called, and the minutes read, the senators settled down to business and devoted the short remaining time to numerous bills and resolutions.

Senator Copelan, of the nineteenth, introduced a resolution that the senators be furnished with ice cold lithia water during the session, and this met with the approval of the large number of legislators suffering from the rays of Old Sol.

Senator Shaw, of the eleventh, then introduced two bills, one in behalf of pensioning the disabled confederate veterans who had been unable to secure proofs of their service; the other, that all railroads in the state of Georgia that use mileage books be required to maintain a separate window and a separate agent in all towns of over 2,000 population on their route, and that all railroads that refused the use of mileage be required to charge a rate of less than 2 cents per mile. Unanimous consent was given for hearing these two bills.

At six minutes to 11 the senate adjourned for a three-minute recess, and then marched in formal procession, two by two, to the hall of representatives, where the general assembly met in order to discuss the opening, counting and deciding of the state election returns. The senate returned to its own chamber at 1 o'clock and held an executive session, with closed doors, while a message from Governor Joseph M. Brown was read to the body.

Shortly after 1 o'clock the body adjourned for the day.

COL. J. H. TRAYNHAM DIES AT PRIVATE SANITORIUM

South Carolinian Was Colonel in the War Between the States.

Colonel J. H. Traynham, aged 73 years, of Laurens, S. C., died at a private sanatorium in the city last night at 10 o'clock. The body was removed to the Barclay & Brandon chapel, and upon the arrival of relatives, will be carried to Laurens, where the funeral and interment will take place.

Colonel Traynham was a former colonel on the governor's staff in South Carolina. He served through the civil war as colonel in General Hood's command. The Traynham Guards, a local troop in Laurens, derived their name from Colonel Traynham.

Mr. Traynham came to Atlanta several days ago, entering a sanatorium for his health, which was badly impaired. He is an uncle of W. L. Traynham, of Peachtree road, and was well known in Atlanta. He is survived by two sons, both prominent men of Laurens, S. C.

GENERAL EVANS SHOWS SLIGHT IMPROVEMENT

General Clement A. Evans, who has been critically ill for over a week at his residence, 167 Capitol avenue, showed a slight improvement in his condition yesterday. As this was the first change for a number of days, the physicians are greatly encouraged, and now have some hopes for his recovery.

Stenographers free. Underwood Typewriter Company.

Editor's Case Continued.

Tupelo, Miss., June 29.—Judge Ball, on request of the defendants, who stated they were not ready for trial, granted a continuance until Saturday in the case of the four Mississippi newspaper editors charged with publishing a criminal libel against former Congressman "Private" John Allen. The editors involved are N. P. Bonney, of The Daily Corinthian; T. F. Davenport, of The Aberdeen Weekly; A. C. Anderson, of The Ripley Sentinel, and B. S. Barnard, of The Meridian Dispatch.

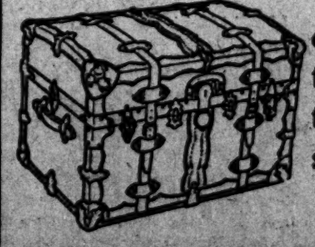

If you travel with one of our trunks you'll have to tell people about your trip. The trunk won't show it.

$3.00 to $67.50

ROUNTREE'S W. Z. TURNER, Manager 77 WHITEHALL ST.

SOCIETY

Talley-Chandler.

A pretty wedding of yesterday and one of wide interest on account of the prominence of both the bride and groom was that of Miss Caro Talley and Dr. William Jessup Chandler, of Newark, N. J., which took place at high noon at Trinity church, Dr. J. B. Robbins performing the ceremony.

The church was artistically decorated with palms and foliage plants and clusters of white phlox and hydrangeas.

Just before the wedding party entered Mr. J. O. Pitts sang "Some Day When You Are Mine" and Mr. Charles Sheldon played the wedding march.

The ushers entered first and were Judge J. N. Talley, of Macon; Dr. De-Los Hill, Dr. H. M. Lokey, Mr. W. H. Zachry, Dr. W. C. Warren and Dr. J. Cheston King.

Miss Annie Lou Talley, who was her sister's maid of honor, entered alone and was attractive in a tailored gown of white serge and picture hat of white trimmed in white plumes and carried a shower bouquet of pink roses. The bride entered with her brother, Mr. J. H. Talley, of Jacksonville, Fla., and was charming in a gown of gray serge, wearing with it a gray marquisette waist over pompadour silk. Her hat was of wistaria trimmed with a butterfly bow of corded silk and caught in the front with tiny pink rosebuds.

She carried a shower bouquet of brides roses and lilies of the valley.

The groom entered with his best man, Mr. John Coykendall, of Newark, N. J.

Immediately after the ceremony the bride and groom left for Savannah and will sail from there for New York. Later in the summer they will go for a trip through the west and will sail from California for a winter in the Orient.

Mrs. Annie Chapman, mother of the bride, wore embroidered black marquisette over black satin with black hat trimmed in aigrettes. Mrs. H. B. Montgomery, of Greenville, Miss., sister of the bride, was gowned in pink marquisette over pink satin and trimmed in baby Irish lace and a white lace bonnet trimmed with a pink satin bow.

Mrs. Coykendall, of Newark, N. J., wore a gown of embroidered white chiffon cloth with picture hat trimmed in prumes and pink roses.

Mrs. G. T. Dodd, of California, wore a gown of silver gray marquisette over white satin and a black hat trimmed with aigrettes.

Miss Mary Dodd wore white chiffon cloth embroidered in green and a white hat trimmed in plumes. Mrs. J. C. King was gowned in white embroidered batiste trimmed with lace and a French leghorn hat faced with pink satin and trimmed in pink roses.

Bridge Luncheon.

Mrs. R. K. Griffin was hostess at a very delightful bridge luncheon yesterday at East Point. The prize for top score was won by Mrs. John M. Cooper. The second prize was won by Mrs. W. A. Niall and Mrs. R. J. Scott cut the consolation.

Miss Shaw Entertains.

The D. A. Y. P. club met with Miss Robena Shaw Wednesday morning at her home on North Jackson street. Heart-dice was played, and the prize, a hand-painted fan, was won by Miss Catherine Sanford. The members of the club are: Miss Sanford, Miss Willie Shields, Miss Robena Shaw, Miss Carolyne H. Chisholm, Miss Mary B. Douglass, and Miss Rosebud E. Saye. The following young men joined the party for luncheon: Mr. Ben Hill Chapman, Mr. Winston Dupree, Mr. Jack Worthington, Mr. George Remington, Mr. Poynter Hope, and Mr. Wayland Harvard.

Diamonds

We select our Diamonds with a view to the most exacting class of demand.

Absolute values all of them, they satisfy our own ideals of integrity, which means that they are the finest to be had.

DAVIS & FREEMAN
Jewelers 47 Whitehall St.

At The Lodge.

Among those who entertained yesterday at the Lodge were: Mr. B. F. Giffin, who gave an automobile party stopping for dinner at 7 o'clock at the Lodge.

The guests entertained were: Mr. and Mrs. John Ray Patillo, Miss Lucile Dennis, Mr. McCamme, Miss Elizabeth Black, Mr. Bass Berry, Miss Marguerite Struppe, and Mr. B. E. Giffin.

At the Driving Club.

Table d'hote dinner will be served Saturday night at 7:30 at the Piedmont Driving Club. There will be music by Wurms' orchestra. Light table d'hote suppers will be served Sunday night at 7:30.

Aid Society to Entertain.

On next Tuesday, July 4, from 4 to 11 p. m. the young ladies of the Orphan's Aid Society are planning a gala time at the Hebrew Orphans' Home, and they sincerely trust that all their friends will come out and spend the afternoon and evening. Refreshments will be served at all hours, so no one need rush home for his or her evening meal, and they will have everything delightful; the entire time will be one of pleasure. A very large attendance is expected.

Mrs. Jett Entertains.

Captain and Mrs. E. L. Jett entertained Wednesday evening in honor of their charming guest, Miss Gladys Depuis, of Alachua, Fla., who is receiving many attentions. Miss Mary Johnson presided at the punch bowl, and a group of friends assisted in the entertainment of the guests. Music was contributed by Miss Willie Bivings who plays delightfully.

Refreshments were served during the evening, the guests served in groups on the lawn, which was hung with Japanese lanterns, producing a pretty effect.

For Miss Crawford.

Mrs. Walter E. Cason entertained last night at an informal dancing party at her home on Forrest avenue, in honor of her guest, Miss Gladys Crawford, of Tallahassee, Fla.

Mrs. Cason was assisted in entertaining the guests by her sisters, Mrs. Chisholm and Mrs. Faires. There were tables for bridge on the porch, and dancing in the ball room.

Misses Dorothy Cason, Virginia Lewis and Katherine Lewis served punch. About fifty guests were entertained.

To Misses Jones and Carr.

Mrs. T. H. McRae entertained Tuesday evening at a picnic at Grant park in honor of Misses Gertrude Carr and Laura Jones, of Selma, Ala., the guests of Mrs. N. K. Ayer.

USED WILSON'S FRECKLE CREAM WITH BEST RESULTS

SAYS A CHARLESTON LADY

Try a Jar Under Positive Guarantee.

Do not neglect your face. You know full well that nothing mars the looks of a person more than freckles, and it is a mighty easy matter to get rid of them by the use of Wilson's Freckle Cream.

This has been on the market for years and years and the great results produced by its use have built up a reputation which is attested to by thousands of letters of praise and recommendation coming to us unsolicited.

Read the following letter:

"I have been using your Freckle Cream with the best results. It is an excellent cure for tan and sunburn, and will not injure the most delicate skin. Many of my friends use it and are charmed with its effect. I will honestly recommend it to any one who wishes to use it as perfectly harmless. It is really a beauty salve."

Yours sincerely,
AMY HARRADAN.

Sold at all druggists. If your druggist cannot supply you, send us his name and 50c in stamps and we will mail you a full size jar.

The Wilson Freckle Cream Co.,
Charleston, S. C.

Miss B. A. Berry will demonstrate Wilson's Freckle Cream at E. H. Cone's, "A Good Drug Store," Kimball House block, Pryor and Decatur, this week. A 25c cake of Wilson's Fair Skin Soap free with every jar.

MISS GLADYS DEPUIS.
A charming young lady of Alachua, Fla.

Misses Anderson Entertain.

Misses Louise and Mary Anderson entertained at a reception Wednesday afternoon in honor of their guest, Miss Florence Anderson, of Nashville, Tenn.

The house was beautifully decorated with potted plants, and in the dining room, where dainty refreshments were served, the decorative scheme was expressed in red and green carnations and fern. The candlesticks had red shades, and the bonbons were in red and white.

Assisting in the entertainment of the guests were Misses Janet Blodgett, Kathleen Booth, Charlotte Fogg and Hortense Moran.

The Misses Anderson and their guest wore becoming toilets in white.

Bowling Party.

Misses Jessie and Margaret McKee will entertain at the Driving Club this morning at a bowling party in honor of Miss Katharien Leddy, of Summerville, S. C., who is the guest of Miss Virginia Lipscomb. Twelve guests will be entertained.

Drake-Adams.

Asheville, N. C., June 29.—(Special.) Mrs. H. M. Brown, of Asheville, N. C., announces the marriage of her sister, Miss Nettie Drake, to Dr. H. M. S. Adams, of Atlanta, Ga., the wedding having taken place at high noon Wednesday at the residence of Mr. and Mrs. H. M. Brown.

Only the family and a few intimate friends witnessed the ceremony.

The bride wore a blue tailored gown, and wore with it an embroidered lingerie waist and black hat trimmed in king's blue velvet and moss roses and carried bride roses and lilies of the valley.

The house was beautifully decorated in palms and summer flowers, and a dainty repast was served after the ceremony.

The bride is a lovely and popular young woman, and while her departure from Asheville will be a source of regret to many friends, she will become quite an acquisition to the social life of Atlanta, as Dr. Adams is a prominent young physician of that city and will take his wife there.

Immediately after the ceremony the bride and groom left for an extended trip to Washington, New York and Boston, but after July 15 will be at home in their beautiful bungalow, 153 Spring street, Atlanta, Ga.

Long-Harris.

Fort Valley, Ga., June 29.—(Special.) The wedding yesterday afternoon of Miss Gertrude Long, of this place and Mr. James P. Harris, of Dawson, was an event of leading social interest. The First Baptist church, where the wedding occurred, was beautifully decorated in palms, ferns and smilax. A novel feature of the music was a chorus sung by thirty girls, former pupils of Miss Long.

The bride entered the church with her father, and was met at the chancel by the groom with his best man, Mr. Ivey, of Dawson. Miss Maude Brown, of Elberton, was maid of honor and entered with Mr. Harold Long, brother of the bride. The ceremony was very impressively performed by Rev. Mr. Cousins, a young minister of Montezuma. The ushers were A. J. Houser, Jr., Charles Shepard, Frederick Withoft and Conrad Henderson.

The bride, who is a daughter of Rev. and Mrs. James M. Long, is a young lady of rare talents and accomplishments. The groom is a prominent young business man of Dawson, where the young couple proceeded at once after the ceremony, and will make their future home. The train on which Mr. and Mrs. Harris were to go, being about thirty minutes late, they succeeded in eluding an army of good wishers and rice throwers by going through to Marshallville in an auto and catching the train there.

SOCIAL ITEMS.

Mrs. Harry English and Miss Harrie Stockdell will remain at Atlantic Beach until the last of next week.

***

Roby Robinson, the little son of Mr. and Mrs. Roby Robinson, who has been ill, is better and Mrs. Robinson and her three children will leave for their summer home in Canada Saturday. Mr. Robinson will join them later.

***

Mr. A. B. Steele, who was operated on for appendicitis several weeks ago, is rapidly recovering. He is sitting up and is able to see his friends and is still at St. Joseph's infirmary.

***

Miss Margaret Northen, who is ill of typhoid fever, is better.

***

Mrs. Henry Porter continues critically ill.

***

Mr. and Mrs. Charles J. Haden sailed Wednesday for Europe.

***

Mr. and Mrs. Gordon P. Kiser are at Poland Springs, Me., after visiting in Atlantic City and New York.

***

Mrs. Rolfe Glover, of Richmond, Va., is the guest of Mrs. Mary Thurman.

***

Mrs. Stuart Stringfellow, of Richmond, Va., is the guest of the Misses McDonald, 16 West Peachtree place.

***

Mrs. W. F. Dykes and Miss Helen Dykes leave this week for Wrightsville Beach for a stay of several weeks. From there they will go to the mountains to spend the remainder of the summer.

***

Mrs. Albert Howell is in Augusta, the guest of relatives. She was called there by the illness of her mother, Mrs. Robert Martin, who is very ill.

***

Miss Johnson's party, who have been traveling in Europe, expect to arrive in New York August 10. In her party is Mrs. A. W. Calhoun and Miss Calhoun, Mrs. Rosser and Miss Rosser, Mrs. Jones and Miss Bessie Jones, Miss Ottley, Miss Rawson, Miss Marjorie Brown. The Browns will go to their summer home in Ohio until October. Mrs. Rosser and daughter and Mrs. Jones and Miss Jones will return to Atlanta. Miss Ottley and Miss Rawson will visit north before returning home.

***

Mrs. Percival Sneed and her son, Mr. Percival Sneed, are the guests of Mrs. Sneed's sister, Mrs. Archibald Brantley, in Blackshear, Ga. Later they go to the Massachusetts coast to remain until Mr. Brantley's return from Europe.

***

Colonel Willlis Ragan will travel on the continent before returning home.

***

Mr. and Mrs. Robert Riley and daughter have taken Mrs. Percival Sneed's house for the summer months, and will move into their own new home in the fall.

***

Mrs. Hugh Willet has returned home.

Saturday Closing Notice

During July and August we shall close our two stores at 1:00 P. M. on Saturdays.

We feel confident you will be glad to anticipate your shopping, and get your repairs in the forenoon, in order that our employees may enjoy nine or ten afternoons off during these two hot months.

We begin closing at 1:00 o'clock, Saturday, July 1st.

MAIER & BERKELE, Inc.
Gold & Silversmiths
31-33 Whitehall Street
Established 1887

Let STODDARD Re-Dye Your Faded Linen Suit

JUST because it's faded, is no reason for discarding that Linen Suit—or Lingerie Dress.

STODDARD'S perfect process is the means of Re-Dyeing in even such delicate shades as Old Rose, Lavender, Pink, all shades of Blue, etc.

A Wagon For a Phone Call

We pay express one way on out-of-town orders of $2 or over.

Stoddard 130 Peachtree St. Both Phones Ivy 43 — Dixie's Greatest Dyer and Dry Cleaner

Capital Cleaning Service at the *Capital City*

Whether it's washing shirts or dry cleaning chiffons, doing up collars and cuffs or taking the dirt and spots out of fine suits, we're right here ready with the service.

The service particular men care for.

The service fastidious women like.

The service that pleases immaculate housewives.

The service that suits everybody.

Have you tried this service?

Main One-O-Five-O

Capital City Laundry

127-130 Whitehall. Atlanta.

Today and to 1 P. M. Tomorrow---Special

Shoe Offering

$4.00 black, white, pink, blue, gold, silver, and brown satin pumps **$3.00**

$5.00 White Romaine silk gold embroidered pumps **$3.00**

White, black, brown and blue velvet pumps, turn soles, Cuban heels, $4.00 values **$3.00**

$6.00 beaded L. X. V. heel, dull kid high-button slippers..... **$3.00**

Black and brown velvet, black suede, Romaine silk, patent tan and dull calf welt sole walking pumps reduced from $3.50, $4.00 and $5.00 to..... **$3.00**

J. P. Allen & Co.
51-53 Whitehall Street

KEELY'S | KEELY'S | KEELY'S

A "Pick-Up" of Parasols

Novelties of Many Sorts Values Up to $4.00; Choice $1.89

Our New York office has just sent us a big lot of Fancy Parasols which were secured much below usual cost from a leading maker. We'll place the lot on sale today at the one price $1.89 for choice. Including are styles retailing regularly at $2.50, $3.00, $3.50 and up to $4.00.

Parasols of every kind and color; white, black, plain shades, fancy stripes, checks, plaids and figured designs, beautiful Persian and Dresden bordered novelties. All have the long, straight handles in natural and painted woods. Many have gilt ribs and tips.

It's the best parasol buying opportunity you have been offered. Take advantage of it, and COME EARLY.

Summer Dresses at $15.00

More pretty Summer Dresses to sell at $15.00. Marquisette Dresses in beautiful embroidered effects; Lingerie Dresses of allover embroidery and of sheer lawn, lace and embroidery trimmed; charming new sailor collar and other new styles in One-Piece Dresses of white, blue, lavender and pink linen trimmed with braids, cords and linen of contrasting shade.

All the above are new, crisp and fresh for their first showing.

At the same price we will also include a few very handsome two and three-piece linen suits and one-piece dresses that were formerly priced $35.00 to $60.00.

These were bought for early spring and are in good style for summer wear at mountains or seashore.

Today Underwear Specials

39¢ for Garments worth up to 75¢

The bright particular feature of this sale of Muslin Underwear will be a line of dainty Kimono Gowns made of soft nainsook and trimmed with Val lace and ribbon-run beadings. These are worth 75¢, but will be sold for 39¢.

At the same price will be shown:

Nainsook Corset Covers trimmed with embroidery, beading and ribbon; circular and Dorothy Drawers of nainsook and cambric, embroidery-trimmed or with hemstitched tucks; knee-length Skirts trimmed with hemstitched tucks. All are splendid values; all new fresh garments.

Gauze weight Knit Drawers in lace-trimmed umbrella style, all sizes, including extras; also Cambric Drawers with hemstitched-tucks. All at, choice . . . . 19¢

Women's gauze weight Knit Union Suits with lace-trimmed umbrella drawers. These are regular 50¢ quality, but will be sold for only . . 39¢

Extra Values in Hosiery

Women's Black Gauze Lisle Hose with double heels and toes regular 25¢ quality . . 19¢

Extra sheer Black Gauze Lisle Hose, special value 25¢

Sheer White Gauze Lisle Hose; two grades, 35¢ and 25¢

Broken lot of White Lace Hose, 50¢ grade, today 25¢

Women's Silk Hose with lisle tops and soles; black and colors; extra special value at . . . . . 69¢

Infants' Socks, white and fancy top styles; pair . 25¢

Men's sheer Lisle Half Hose in black and colors; 35¢ and . . . . . 25¢

Men's gauze weight Silk Hose in black and colors 50¢

KEELY'S

PALMETTO, GA.

Dr. and Mrs. T. P. Bullard have returned from Tybee.

Miss Mattie Duke Mangham, of Atlanta, is the attractive guest of Mrs. E. G. Duke.

Mr. and Mrs. T. P. Zellars and Miss Martha Orr Wynn, who spent the past month at Colorado Springs, will return to Palmetto next week.

Mr. and Mrs. G. P. Moore, of Opelika, are the guests of Mr. and Mrs. Owen Steed.

A delightful expression of summer hospitality was the forty-two party at which Misses Katherine and Ethel Reid entertained Tuesday afternoon. Miss Marion Arnold made the highest score and was awarded a cut glass vase. At the conclusion of the game a dainty ice course was served. Those present were Mrs. H. J. Johnston, Mrs. George Shepherd, Mrs. T. P. Bullard, Mrs. C. O. Ramsey, Mrs. E. G. Duke, Misses Mattie Mangham, of Atlanta; Margaret and Mary Cochran, Leta and Marion Arnold and Grace Reid.

Taft Urges Action.

Washington, June 29.—Expeditious action on the pending treaties with Honduras and Nicaragua providing for customs guarantees for foreign loans by those governments, was urged by President Taft today in a message to the senate.

Half Fare for Strap-Hangers.

Boston, June 29.—Standing room only signs on street cars will be greeted with pleasure rather than with grunts of dissatisfaction if the bill presented to the legislature by Representative C. R. O'Connell, of Peabody, is enacted. Mr. O'Connell would have the laws of this state provide that passengers who are unable to get a seat need pay but half fare. He thinks this would relieve the constant complaint that street railway companies do not furnish enough cars during the rush hours.

Special Excursion Fares to the Pacific Coast via

FRISCO LINES

Now plan to go—you've been waiting for *just this opportunity* to visit the Pacific Coast at small cost. On account of the following occasions, the special round trip fares shown below will be in effect, this summer, via Frisco Lines:

International Sunday School Ass'n., San Francisco, June 20-27, 1911.
American Medical Association, Los Angeles, June 25-30, 1911.
Tickets will be on sale to both San Francisco and Los Angeles on following dates. Memphis and points in Louisiana: June 5-6, June 10 to 23 inclusive. From Alabama and Tennessee points (except Memphis) June 4-5-6; June 8 to 22 inclusive; From Georgia and Florida points, June 3-4-5-6, June 8 to 22 inclusive.

National Educational Association, San Francisco, July 8-14, 1911.
Tickets will be on sale from Memphis and points in Louisiana June 27 to July 5th inclusive. From all other points June 25 to July 5th inclusive.

Christian Church Convention, Portland, Oregon, July 4-11, 1911.
Tickets will be on sale from Memphis and points in Louisiana, June 5-6; June 10 to 22 inclusive; also June 27 to July 5 inclusive. From Alabama and Tennessee points (except Memphis) June 4-5-6; June 8 to 22 inclusive; June 26 to July 5th, inclusive. From Georgia and Florida points June 3-4-5-6, June 8 to 22 inclusive; June 26 to July 5th inclusive

	To Los Angeles	San Francisco	Portland
ATLANTA	$70.50	$70.50	$79.30
BIRMINGHAM	62.50	62.50	72.70
MEMPHIS	57.50	57.50	66.50

Write today for exact fare from your home town, and for full facts about the Frisco's splendid trains of solid steel coaches, steel chair cars, steel dining cars (Fred Harvey meals) and electric lighted sleepers. Address

A. P. MATTHEWS, District Passenger Agent, Frisco Lines
6 N. Pryor St., Atlanta, Ga.

SOCIAL ITEMS.

Mrs. John Hines, of Birmingham, is the guest of her parents, Mr. and Mrs. Samuel B. Scott.

•••

Mrs. M. M. Puckett, of Dalton, and Mrs. C. Marshall Mitchell, of Cincinnati, are guests in the city today.

•••

Mr. and Mrs. Charles H. Banks leave tonight for Nashville. They will spend the months of July and August at Tate and Horn Springs, Tenn.

•••

Mrs. George E. Jordan and two little daughters, Lucile and Martha, will leave today for a short visit to relatives in Macon, Ga. From there they will go to Pennmar, Pa., for the remainder of the summer. Mr. Jordan will join them some time in August.

•••

Miss Irene Austin, the young daughter of Mr. and Mrs. Thomas Austin, was operated on yesterday at Elkin-Goldsmith's sanitarium for appendicitis.

•••

Miss Fannie Whitton, of New Orleans, arrives Sunday to be the guest of Miss Sallie Melone.

•••

Miss Margaret Ashford left Tuesday afternoon for Wrightsville Beach, where she will spend some time.

•••

Dr. and Mrs. A. E. Wheeler and daughter, Lydia, will leave for the east Monday, returning about the first of August.

•••

Mrs. H. S. Hooper, of Lorena, Texas, is visiting her sister, Mrs. A. C. Hendley.

Mrs. R. E. Thornton, of Dawson, is the guest of Rev. and Mrs. A. C. Hendley, 132 Cooper street.

•••

Mr. V. H. Brown, formerly senator from the thirty-ninth district, is in the city spending a few days with friends.

•••

Mr. and Mrs. Bun Wylie leave Saturday for Virginia for a visit of some time.

•••

Miss Sue Allen Ball, of Birmingham, who has been the guest of Mrs. W. Yeates, returns home next week.

•••

Mrs. Prioleau Ellis and children will join Mr. Ellis in Springfield, Mass., July 15.

•••

Mr. John A. Boykin, Mr. J. Wallace Hoyt and Mr. John A. Perdue, who have been spending some time in New York, have returned home.

•••

Miss Mamie Gatins left Monday for New York, going later to Lake Placid, in the Adirondacks. She will sail some time in July for a trip abroad, accompanying her sister, Mrs. Joseph Gatins.

•••

Mrs. Frank Calloway will spend the summer with her sister, Mrs. Mosely, at the naval station, Newport, R. I.

•••

Miss Nellie Gatins is the guest of Mrs. John E. Murphy at her residence on Peachtree.

•••

Mr. and Mrs. George Calhoun Walters leave today for New York and will sail July 5 for Europe.

Take the 4:10 or 5:45 train Saturday and spend the week-end at Sweetwater Park Hotel, Lithia Springs. Special Week-End Rate. Back to Atlanta in time for business Monday morning.

PAYS LARGE PRICE FOR ATLANTA PATENT

New England Gas Producer Company Is Formed at Belfast, Me.

Belfast, Maine, June 29.—(Special.) Prominent New England business men have recently organized a company under the laws of Maine, with their principal office in Belfast, for the purpose of manufacturing and selling the new type of gas-producer known as the Akerlund gas producer.

The name of this company is the New England Gas Producer Company and it has bought from the Gibbs Gas Engine Company, of Atlanta, the exclusive right to use the company's patents for the New England states. It is understood that the sum paid for the New England rights was a large amount and a royalty is also to be paid on all plants sold in the New England states.

Hon. E. F. Hanson, mayor of Belfast, was in Atlanta a few weeks since and on his return organized the New England Gas Producer Company.

ELKS' RATE TO ATLANTIC CITY.

$26.35 round trip, tickets sold July 7, 8 and 9 limited July 20, with privilege extension to August 20. Liberal stopovers. Through steel trains. Observation and dining cars. City ticket office, 88 Peachtree. Seaboard.

CHANGE PREDICTED WEEKS IN ADVANCE

Representative Howard Makes Statement About Postoffice Situation.

Washington, June 29.—(Special.)—Representative Howard, of Georgia, when his attention was called today to a dispatch from Charleston stating that Postmaster Harris had denied that Assistant Postmaster Hart was inefficient, and had been transferred for that reason, said that the report as to Hart's inefficiency and the contemplated transfer had been conveyed to him six weeks ago by an official of the postal service. Despite Hart's trouble in holding down his position at Charleston, the postmaster general was anixous to take care of him, said Representative Howard, and determined to have Hart transferred to Atlanta to take the place of R. E. Barry.

Mr. Howard said this advance information proved accurate in every respect, and that the transfer for the reasons stated has just been announced.

In a formal statement issued today he said: "The statement as published in The Atlanta Constitution relative to the appointment of one Mr. Hart, formerly assistant postmaster at Charleston, S. C., was stated to me some six weeks ago by a government official well acquainted with the facts in the case.

"In fact, this official stated to me that Mr. R. E. Barry would be removed from Atlanta in his capacity as superintendent of mails, and that Assistant Postmaster Hart was slated to take this place; that it had been reported to him upon high authority that Mr. Hart was having trouble in holding down his position in Charleston, and that the postmaster general was anxious to take care of Hart, and that he, the postmaster general, wanted to give the postmaster at Charleston a more competent man than Hart for the position as assistant postmaster.

"It seems that this government official knew what he was talking about, as this conversation took place six weeks before the appointment was made of Hart to the Atlanta office, and when no one dreamed that the change would take place.

"So far as I am personally concerned, I know nothing about Mr. Hart. All I am interested in is seeing that Atlanta gets a good postal service as any city of its size in the United States. If it does not get it, then we will have a row every day in Washington until she does get it."

$26.35 TO ATLANTIC CITY AND RETURN VIA SEABOARD

on sale July 7, 8 and 9, limited to July 20, with privilege extension to August 20. Excellent Pullman and dining car service. Steel trains. City ticket office, 88 Peachtree.

HE KILLED TWO MEN ABOUT SOCIETY WOMAN

Harold Henwood, New York Society Man, Convicted of Murder by Denver Jury.

Denver, Col., June 29.—Harold Frank Henwood, promoter and New York society man, slayer of George E. Copeland, of Victor, Col., a well-known mining man, who was shot by Henwood when the latter fired upon and killed Sylvester L. von Phul, the St. Louis aeronaut, was today found guilty of murder in the second degree. The penalty is from ten years to life imprisonment.

District Judge Whitford granted a ten days' stay of execution to permit the defendant's counsel opportunity to file a motion for a new trial.

When arrested, Henwood expressed no regret over the shooting of Von Phul, but said he was sorry he wounded innocent persons. He told the chief of police and reporters that the trouble was over chorus girls.

It developed, however, that Henwood had been trying to compel Von Phul to return letters written to Von Phul by Mrs. John W. Springer, a society woman and wife of a Denver banker.

After the shooting of Von Phul and Copeland, Mrs. Springer was sued for divorce.

Judge Whitford announced that he would allow the case against Henwood for the killing of Von Phul to continue set for trial on July 5.

DOUBLE TRACK FOR SOUTHERN

Work Will Soon Be Begun on Line Between Atlanta and Gainesville.

By John Corrigan, Jr.

Washington, June 29.—(Special.)—Work on the Southern's double track between Atlanta and Gainesville will be begun shortly and completed in as brief time as possible, according to information furnished today at Southern railway headquarters.

Mr. Williams, assistant to President Finley, said that the contracts had not yet been signed and no details could be given out as to the construction work, but that it would be pushed forward rapidly.

"Will the entire distance be double-tracked?" he was asked.

"No, there will be some gaps," he replied, "but we will operate trains over these sections of single track by the block signal system. The trackage will be sufficient to handle all traffic."

Asked when the contracts would be signed, he replied:

"Probably within a very few days."

DELIGHTFUL RAIL AND WATER TRIP

Seventeen days through the east. Washington, New York, Niagara Falls, Toronto, Montreal, Quebec and Boston will be visited. $150, including all actual expenses excepting meals in New York city; leaving Atlanta July 11th. Full information on application, C. D. Wayne, A. G. P. A., Seaboard Air Line Railway, Atlanta.

ROBBERS LOOT WRONG TRAIN

Bandits Thought They Were Holding Up Shipment of $400,000 in Gold.

Glendale, Ore., June 29.—Apparently mistaking the first section of northbound passenger train No. 16 on the Southern Pacific railroad for a southbound train said to be carrying a shipment of $400,000 in gold dust from Seattle to San Francisco, two robbers held up the northbound train last night near West Fork, an isolated station in Cow Creek canyon.

The robbers rifled the mail car, blowing up the safe, and made away with the registered mail. They tried to secure entrance to the express car, but were foiled by Messenger Robb, who refused to open the door, despite threats that they would use dynamite if he resisted. The robbers, after fruitlessly prying with a crowbar at the side door of the car, finally desisted and decamped with the loot secured from the mail car.

The amount taken by the robbers cannot be ascertained at this time. This train carries in its registered mail the cash from southern Oregon postoffices to Eugene, Ore., which is their depository, and this was probably included in the mail stolen.

The robbers boarded the train at West Fork while the engine was taking water. Soon after it had got under way they crawled over the tender into the cab and directed the engineer to stop the train.

This done, one of the men kept the engineer and fireman under cover with his revolver, while the other one went back and uncoupled the mail and baggage cars. Then the engineer was ordered to pull these cars some distance up the track, where he was again ordered to stop. The robbers went back to the mail car and, lining the mail clerks up, took the registered mail pouches and dynamited the mail car safe.

The noise of the explosion warned Messenger Robb of what was taking place and when the demand came for him to open his door he made no response.

The conductor of the train, as soon as he discovered what had taken place, went back to West Fork, where he notified Glendale and surrounding points. Posses have been organized to pursue the robbers. A Southern Pacific train was held up and robbed two weeks ago not far from the scene of last night's robbery.

Southern train No. 36, arriving Atlanta 10:45 p. m., stops on flag Lithia Springs to discharge passengers from Anniston, Birmingham and points South and West thereon, and also to receive passengers for Atlanta and points beyond.

FOLK NO CANDIDATE FOR 1912 NOMINATION

Friends of Champ Clark Say Folk Has Decided Not to Enter the Race.

By John Corrigan, Jr.

Washington, June 29.—(Special.)—An announcement that former Governor Joseph W. Folk, of Missouri, will not be a candidate for the democratic presidential nomination next year is promised in the near future. Friends of Speaker Champ Clark and members of the Missouri delegation in congress say that Folk has decided not to get into the race, despite the fact that he has the indorsement of last year's Missouri state convention making him the state's candidate. It is said that the former governor has been convinced that his candidacy cannot attain formidable proportions, and that the utmost he could accomplish by making the fight would be to give Speaker Clark such a handicap as to put him out of the running before he was fairly in the race.

The indorsement of Folk by the state convention has proved a great embarrassment to Clark and his friends, and has prevented the Clark movements making any great progress as yet. It is recognized, however, that with his state behind him Clark would be a big factor in next year's contest, and for this reason his friends have been moving heaven and earth to get Folk out of the way.

If Folk takes the action now promised it will have no little bearing on the candidacy of Governor Harmon, of Ohio, as well as upon the showing which Governor Wilson, of New Jersey, and other prospectives may make. Friends of the other candidates would be glad to see Folk in the running, for they do not fear him, while they concede that Speaker Clark is a real factor in the presidential situation.

GEORGIA LANDS FOR THE RESERVE

Forest Commission Examines Contract Covering Sale of Tract

There Are 31,377 Acres in North Georgia Which Will Be Taken Over by the Government—Report on the Lands Made by Clyde Leavitt.

By John Corrigan, Jr.

Washington, June 29.—(Special.)—The national forest reservation commission held a meeting in the office of the secretary of war today to receive and examine the contract prepared by the attorney general, covering the sale of the tract of 31,377 acres in North Georgia. Representative Lee, who is a member of the commission, said that the deed transferring the land to the government must be acceptable to the legal officers of the United States before the transfer could be made, but he entertains hopes that this detail can be arranged to the entire satisfaction of everybody concerned.

The land in north Georgia which it is proposed to set aside as a forest reserve under the Weeks' Appalachian forest reserve, has at present no value for recreational purposes for the people of Georgia and contiguous states, but might easily be developed along this line if set apart as a forest reserve, according to the report made to the commission by Clyde Leavitt, of the forest service, in recommending the purchase.

Small Game Is Scarce.

He says that the small game is comparatively scarce and the large game has all been exterminated. While in the more remote and inaccessible creeks trout fishing is fairly good, artificial restocking would be necessary in many places to secure satisfactory results. The report continues:

"The main traveled wagon roads outside the tract are in general in fairly good condition. Inside the tract the principal wagon roads are on the eastern or Rock Creek side of the southern division.

"However, these old roads are for the most part either grown up with underbrush or have been eroded to such an extent as to render them unserviceable for use other than as trails.

"The increasing values of timbered lands in the southern states is bringing about a rapid transfer of mountain lands of this character from the older settlers into the hands of speculators or lumber companies. In general the attempt is made to secure solid blocks of land located on single watersheds, in order to facilitate lumbering operations. For this reason the tendency is to buy up even the lands upon which considerable clearing has been made.

"As soon as the exodus of settlers has begun, on account of any or all of the above reasons, the tendency to further emmigration necessarily becomes cumulative, since the population is scanty to begin with and any decrease in the number of settlers necessarily makes it more difficult for those remaining to keep up the roads, schools and church services. The burden of these community obligations has already become so heavy upon the settlers within the Gennett tract that the situation in this regard is given by them as one of the principal reasons why they have either already sold out or wish to sell in case the tract is purchased by the government.

"In addition to agricultural use, the tract has been subject to grazing by hogs and cattle, and to a less extent by sheep and goats from the first settlement.

Mineral Rights Reserved.

"Slight evidences of gold have been found on some portions of the tract. The minerals have been reserved in old deeds on approximately one-third of the tract, and this reservation will necessarily be continued should the tract be approved for purchase. The mineral rights have been separated for a considerable period of time from the surface rights, and are held by many different individuals who are scattered widely throughout the country. It will be impossible without a great deal of trouble and expense to purchase these rights, and it would not be worth while from an administrative point of view, since, so far as is known, the amount of mineral development which will be practicable at any future time can never interfere seriously with the administration of the tract along other lines.

The forest service estimates that there are 98,349,636 board feet of timber on the tract, or an average of 3,423 board feet per acre. In addition there is 2,585 cords of hemlock bark and 7,671 cords of chestnut oak bark.

The standing timber is mostly hardwood, oak, chestnut and poplar. There is very little white pine. The forest service estimates of the standing timber follows:

	Board feet in tract.
White oak	16,291,044
Red oak	18,761,996
Chestnut oak	7,585,248
Chestnut	38,213,560
Poplar	7,958,764
Hemlock	3,620,232
White pine	833,228
Locust	632,104
Miscellaneous	4,453,460
Total	98,349,636

The total value of the products is placed at $152,911.70, and the value of the land at $54,909.75, making a total of $207,821.45, or $6.62 per acre. The average value of the land, with young growth, is $1.75 per acre, and of the timber products $4.87 per acre.

The owners of the tract stated they had paid $4.75 per acre for it eighteen months ago, and had been to considerable expense in surveying it and clearing u ptities. The lands are returned for taxation at $2 per acre.

New Railroad Needed.

The report of the forest service concludes:

"The only thing lacking at the present time to render this tract highly desirable from a lumber operator's standpoint is railroad transportation. There has for years been talk of a railroad between Mineral Bluff and Gainesville, Ga., a distance of 52 miles in an air line, or of approximately 60 miles along the proposed right-of-way. This route has already been surveyed, running up Rock creek, in the southern division of the Gennett tract, and crossing the main summit of the Blue Ridge mountains at High Tower Gap. This road, if constructed, would tap the largest section of Georgia which is now without railroad transportation. All of this tract could be lumbered economically after the construction of such a railroad. On account of the great natural resources of this region, the construction of a railroad will inevitably come about in the course of time. At the present time the prospects of construction are indefinite. This fact is chiefly responsible for the present comparatively low value of these lands."

If You Wear a ROYAL 75

Collar, you will know what a splendid fitting, splendid wearing Collar it is.

They may be purchased from

BUEHL-MEADOR CO., 52 Peachtree St.
SID HOLLAND, 13 Peachtree St.
SOUTHERING TAILORING COMPANY, 99 W. Mitchell St.

and other good stores in Atlanta and throughout the state.

MEETING MONDAY FOR COMMISSION

Atlantans Are Requested to Gather in Kimball House Ball Room.

Atlantans interested in having a commission government for the city are requested to meet at the Kimball house ball room next Monday morning at 11 o'clock.

The call for this meeting has been issued by Fred J. Paxon, who was chosen chairman of the committee of 125 from which the committee of five that drew the commission charter was appointed. In his call, Mr. Paxon does not state specifically what is to be done at this meeting, outlining simply that it is to further the work getting the commission charter before the people. He states that while the meeting is one of vital importance, it will be short.

Mr. Paxon's call reads as follows:

"As chairman of the general committee on the proposed new charter for commission form of government, I ask that all those interested and the advocates of commission form of government to meet in the Kimball house ball room on Monday, July 3, at 11 o'clock sharp.

"We desire as representatives a gathering as possible, as this meeting is called for the purpose of authorizing the appointment of various committees to further the work of the charter.

"The meeting will be but a brief one, and called promptly at 11 o'clock.

"(Signed)

"FREDERIC J. PAXON,
"Chairman General Committee."

PROF. CLAXTON CHOSEN BY TAFT

To Succeed Brown as Commissioner of Education—Claxton a Tennessee Editor.

Washington, June 29.—President Taft today announced the appointment of Philander Claxton, professor of education at the University of Tennessee, as commissioner of education, succeeding Elmer E. Brown, resigned.

Knoxville, Tenn., June 29.—Dr. P. P. Claxton, who was today appointed commissioner of education, was born in Bedford county, Tennessee, September 28, 1862. He was educated in the public schools, and later attended the University of Tennessee, in this city, graduating from that institution in 1882, and later taking a master's degree here. He was a student for some time at Johns Hopkins university, and later traveled in Germany, making a tour of that country on a bicycle. He was the recipient of the degree of doctor of literature from Bates college in 1906.

Dr. Claxton is one of the best-known educators in the south. He is the superintendent of the summer school of the south that is now in its tenth annual session at the University of Tennessee, and where about 2,500 people are enrolled. His reputation as an educator is nation-wide. He is a member of the Rockefeller hook worm commission. He has occupied the chair of education at the University of Tennessee since 1902. He was for many years superintendent of the city schools of Asheville, N. C.

NOT EVERY RESORT

Has a Kodak film depot. Jno. L. Moore & Sons will fill rush orders promptly for kodaks, films and supplies. 42 North Broad St., Grant Bldg.

RECIPROCITY BATTLE DRAWING TO A CLOSE

It Is Now Evident That There Will Be an Early Vote on Pact.

Washington, June 29.—(Special.)—The battle against reciprocity seems nearing a close. The progressive republicans are fast losing their fighting quality, and instead of lasting until July 24, seem destined to be worn out long before that date. The chairman of the finance committee, who asked unanimous consent to have a vote on July 24, seems destined to have his way. It is awfully hard to conduct a fight when the opposition declines to fight back, but waits with a feeling of security until the wind-jamming and the arm-swinging ends, confident it will then be able to step in and carry off the prize. Even such redoubtable warriors as Borah and Cummins and La Follette, Bailey and Simmons feel helpless to overcome the senate's inertia.

Senators Cummins and Borah have practically divided up the time the past few days. Senator Bristow will take another day and Senator La Follette probably three days. Then the heavy guns will be spiked. Senator Bailey has made most of his speech in opposition, and will probably have little more to say. Senator Simmons may make a short argument against the bill, though he expressed his views at some length at the regular session. Meanwhile, the ways and means committee is grinding away on the bill, revising the cotton schedule, which will also be put up to the senate for action before adjournment.

The Key West Celebration.

Washington, June 29.—Representative Clark, of Florida, today introduced a resolution calling on President Taft to invite representatives of foreign nations to attend the celebration at Key West January 3, 1912, of the opening of the extension of the Florida East Coast railway over the Florida Keys.

FOOTE & DAVIES CO.
6 N. Broad St.
Phone Main 61.

$26.35 ATLANTIC CITY
AND RETURN
B. P. O. E. GRAND LODGE CONVENTION
Southern Railway
The Official Route

Tickets on sale July 7, 8 and 9, final limit July 20. For $1.00 tickets can be extended to August 20.

Three Regular Trains Daily

	No. 38.	No. 30.	No. 36.
Leave Atlanta	11:01 a. m.	2:45 p. m.	12:15 n'g't
Arrive Washington	6:30 a. m.	10:40 a. m.	10:30 p. m.
Arrive Baltimore	7:42 a. m.	12:00 n'n.	1:20 a. m.
Arrive Philadelphia	10:03 a. m.	2:20 p. m.	3:40 a. m.

Frequent train service Philadelphia to Atlantic City.

Elks' Special Train Atlanta to Atlantic City Saturday, July 8th, 1911

Leave Atlanta	3:00 p. m.
Arrive Washington	10:40 a. m.
Arrive Baltimore	12:00 noon
Arrive Philadelphia (Broad St. Station)	2:20 p. m.
Arrive Atlantic City about	3:00 p. m.

For further information call on any Southern Railway Agent, or
JAMES FREEMAN, Dist. Pass. Agt. JNO. L. MEEK, Asst. Gen. Pass. Agt.
ATLANTA, GA.

To Saturday Night
Last Call—Last Chance!
Modern, Comfortable, Complete Set Teeth, only $3.00
Perfect Fitting—Wear Resisting

All Dental Work, Special Prices this Week

DR. E. G. GRIFFIN'S GATE CITY DENTAL ROOMS
24 1-2 Whitehall Street — FIVE LARGE ROOMS

LOVE, POLITICS, HOBBLE SKIRTS ENTANGLED IN VOLIVA EDICT

Chicago, June 29.—Love, politics and hobble skirts are hopelessly entangled in the latest edicts of Wilbur Glenn Voliva, overseer at Zion City, the north shore community founded by the late John Alexander Dowie.

Voliva discovered that some of the young women of his faction are actually making love to young men in Zion who are opposing him.

The overseer yesterday officially took the matter in hand and through "Leaves of Healing," official organ of his church, issued an order forbidding young women of the church to associate with his enemies.

"If you want to wear hobble or harem skirts go live in a pond with toads and frogs where you belong, you fools," writes the overseer. "The word of God calls for moderate dresses and there is no reason why Christian women should follow the dictates of foolish old women over in Paris. People of today will wear anything or practically nothing, just as dame fashion dictates."

INTOXICATED AND DISORDERLY CHAPLAIN BREWER IS FIRED

Montgomery, Ala., June 29.—(Special.)—Chaplain Charles M. Brewer, at one time of Montgomery, and recently of the Sixth field artillery, has been courtmartialed at a sitting at Fort Riley, Kan., according to general order No. 79, which has just been received at the capitol by Adjutant General J. B. Scully.

Disorderly conduct and intoxication have been charged against the chaplain, to which he plead guilty, according to the order.

He was ordered discharged from the United States army, effective from June 13.

Little can be ascertained of the former residence of Brewster in this city, though his parents are now supposed to reside here.

TWO FORMER ATLANTANS ARE HERE FOR A VISIT

J. W. Crews, of Richmond, general commercial superintendent of the Southern Bell Telephone and Telegraph Company, is stopping at the Piedmont.

Mr. Crews was at one time assistant general manager, with headquarters in Atlanta, and has hosts of friends here.

He arrived on the Seaboard yesterday morning, accompanied by Hugh M. Murray, who was formerly business manager of The Norfolk Landmark, but who recently resigned to accept a position with the Bell Company.

Mr. Murray was at one time a resident of Atlanta, and was connected with the old cotton firm of Morgan, Smith & Co. He is a brother of Dr. Price E. Murray, and has many friends here.

Russia's First Dreadnaught.

St. Petersburg, June 29.—Russia's first dreadnought, Sevastopol, was launched successfully today from the Baltic works in the presence of the minister of marine, naval attaches, a large representation of society, the legislative bodies and officialdom. The battleship was laid down on June 16, 1909, and it is expected that another two years will be occupied in equipping the vessel.

New Express Service.

Montgomery, Ala., June 29.—Special.) Beginning July 1, a new express service will be added to the Mobile and Ohio railroad trains between Montgomery and Tuscaloosa, in order to meet wishes of the merchants of these two cities and of the merchants living between these two cities. Heretofore only the through trains have been equipped with the Southern Express service. Trade between Montgomery and Tuscaloosa is expected to be greatly promoted by the new service.

Tax Commissioners Responsive

Montgomery, Ala. June 29.—(Special.)—According to information which the state tax commission is receiving from county tax commissioners of Alabama, the order of Governor Emmet O'Neal that all property shall be assessed at 60 per centum of its real value will be heartily complied with. Numerous answers have been received, in all of which full co-operation is assured the state board.

Fires on Wife, Then Shoots Self.

New Orleans, La., June 29.—After firing four shots from a revolver at his wife and 12-year-old daughter, Anthony Vallerie, a warehouse man, today sent a bullet through his right breast, which probably will result fatally. Vallerie and his wife have been separated for several months, and the former has been living with a married daughter. Today as Mrs. Vallerie and her daughter, Mable, were walking along Banks street Vallerie stepped from behind a telephone pole and fired four shots at them.

GREAT PEACE CONFERENCE MEETING IN WILMINGTON

Wilmington, N. C., June 29.—(Special.)—The great peace conference convened in St. Stephens' A. M. E. church Wednesday evening at 8 o'clock with prominent representatives from all parts of the state in attendance. The opening address was made by B. R. Holmes, of Atlanta, Ga., national secretary of the conference, who stated that the object of the conference was to cultivate a friendly feeling between the races, and concluded his remarks by urging the colored people throughout the United States to be loyal to their country. Rev. M. M. Ponton, president of Gamble college, Jackson, Miss., delivered the principal address, followed by Rev. G. D. Carnes and others. The peace conference will adjourn Friday.

O'Neal's Appointees.

Montgomery, Ala., June 29.—(Special.)—The jury commissioners of Alabama who were appointed by Governor Emmet O'Neal shortly after that executive was inducted into office have been given a killing blow by the supreme court of Alabama in the refusal of that body to reconsider the Oberhaus case from Mobile. Appeal from the court's decision was sought by J. E. McNamara, the present governor's appointee, but it was refused by the judicial body. In a case from Birmingham, involving $10,000 damages, the court reversed its former ruling in re Birmingham Railway Light and Power Company v. Carl Fox, administrator. In the case the estate of Mrs. Lilie Newman was granted the verdict, which was later affirmed, but which now goes back for trial. Mrs. Newman died from accidents received at the hands of the traction company, according to the allegations.

Babies Coming Very Fast.

New York, June 29.—Babies have been arriving with such frequency at the Jewish maternity hospital here that five physicians, six nurses and the hospital superintendent have had to give up their rooms to accommodate the newcomers. Since June 1, 165 babies have been born, including twelve sets of twins. One set weighed 9 pounds each. The doctors and nurses are sleeping under tents on the roof of the hospital.

Destroyer Ammen in Collision.

New York, June 29.—With her forward smokestack bent and her forward railing smashed as the result of a collision with an unknown schooner off the New Jersey coast last night, the torpedo boat destroyer Ammen reached the New York navy yard today. Lieutenant Townsend, in command of the Ammen, refused any information pending the expected official investigation. Officers of the Ammen said the schooner apparently was not damaged, as she proceeded on her course. The Ammen was going northward from Philadelphia.

LOUISVILLE
THROUGH SLEEPERS
Lv. 6:45 AM., 5:10 PM.
L&N

Bowden Lithia
WATER
"The Greatest of All Natural Mineral Waters"

SPORTS

ANOTHER VICTORY IS TOSSED AWAY

Edited By Dick Jemison

EXTRA BASE HITS BRING DEFEAT

Courtney and East Responsible For Tallies.

Foxen Blew Up After Crackers Had Assumed a Commanding Lead---Courtney Smashed the "Bull" With a Three-Ply Drive.

By Herbert Caldwell.

Memphis, Tenn., June 29.—(Special.) Starting out like a lion, Foxen finished as meek as a lamb, while on the other hand Doc Newton grew stronger as the game progressed and Memphis pulled up with a 5 to 3 victory over Atlanta in the opening of the series here today.

Foxen started out by striking out the first three men who faced him and had the Turtles at his mercy until the fourth inning, when they put over three counts which tied the score and added two more in succeeding innings, while Atlanta was unable to better its score.

After Buemiller, first man up, had ripped off a three-sacker and an infield bobble allowed him to tally, and in their third stanza two other runs blossomed at the plate through the weakened condition of the suburban citadel, things looked extremely ominous from a local viewpoint at this stage, especially at the gait Southpaw Foxen was traveling.

But the fourth round saw a change both in the score and in the rival heaver's work. When the noise subsided there was not any dust to settle, the Turtles had scored three runs and Cap East had gained for himself undying fame, for the afternoon anyway, for it was Cap that allowed the first alien to tally on an error in the opening session and it was the same Cap who tied matters up by scoring two for the Turtles' horde with a triple and registering himself a moment later.

East's diamond exploits did not terminate with the evening of the score. In the sixth, when both crews were paddling bow to bow, Cap inserted a double of great length, scoring Jackson ahead of him and then coming around the remainder of the circuit on Courtney's $50 drive to the bull. This is the second time this season Courtney has smashed the bull. Newton forced eight Crackers to crumble by the whiff route.

The Crackers scored in the opening round. Buemiller, a former teammate of Newton's, pinked the big fellow for a triple. Jordan popped out to Adams and Britton hit through Cap East as Buemiller tallied. Newton quelled the hostiles in one, two, three order in the next frame.

In the following inning Doc's support failed him, and the failing came near being costly. Buemiller initiated the boisterous session by whiffing. Then Otto Jordan raised a high one to Donahue, who was essaying to fill Baerwald's shoes in right. He juggled it and Jordan went to third on this and tallied when Britton hit a hard one right back at Donahue, who allowed it to jump through his mitts on a bound. Britton pulled up at third and scored on O'Dell's subsequent single.

The Crackers' attack stopped at the third, and as Newton's support grew better, no more aliens counted.

The score:

ATL.	ab.	r.	h.	po.	a.	MEM.	ab.	r.	h.	po.	a.
B'mil'r,ss.	3	1	1	2	3	Swaim,lf	4	0	0	1	0
Jordan,2b	3	1	0	2	2	Crand'll,ss	4	1	1	3	0
Britton,rf	4	1	2	0	0	Jackson,cf	4	2	1	5	0
O'Dell,3b	4	0	1	0	4	East,2b	4	2	2	3	3
Corbin,lf	4	0	1	1	0	Court'y,1b	3	0	1	4	1
Zimmer,cf	4	0	0	4	0	Altman,3b	2	0	0	0	0
Sykes,1b.	4	0	0	9	1	Donahue,rf	3	0	0	1	0
Knotts,c	3	0	0	6	0	Adams,c	3	0	1	10	0
Foxen,p	4	0	1	0	3	Newton,p	3	0	1	0	1
Totals	35	3	6	24	13	Totals	30	5	7	27	5

Score by innings: R.
Atlanta . . . . . .102 000 000—3
Memphis . . . . . .000 302 00x—5

Summary: Errors, Buemiller 1, Corbin 1, Donahue 2, Foxen 1; two-base hits, Crandall, East; three-base hits, Courtney, East, Buemiller; stolen base, East; sacrifice hit, Altman; bases on balls, off Newton 3; struck out, by Foxen 5, by Newton 8. Time, 1:50. Umpire, Byron.

Lookouts 4, Volunteers 3.

Chattanooga, Tenn., June 29.—Hit batsmen by Fleharty, followed by three hits in the first and second innings, gave the locals a lead that Nashville could not overcome today, though the visitors could have tied with an additional single in any one of the last three innings. Score:

CHAT.	ab.	r.	h.	po.	a.	NASH.	ab.	r.	h.	po.	a.
Lajune,rf	3	1	0	0	0	Bay,lf	2	1	0	0	0
Sentell,ss	4	0	2	2	0	Wise'n,rf	4	0	1	2	0
North'n,cf	4	0	2	1	0	Wel'nce,cf	4	0	1	3	0
Moran,lf	3	0	2	2	0	Smith,3b	4	1	1	1	0
Lister,1b	3	0	0	14	2	Perry,2b	4	1	1	3	1
Higgins,3b	4	0	1	1	3	Schw'tz,1	b4	0	1	5	1
Mitchell,c	2	0	1	1	0	Lindsay,ss	3	0	1	6	3
Nill,2b	3	1	1	5	2	Munson,c	4	0	0	6	1
Chapp'le,p	2	0	0	1	6	Fleharty,p	3	0	0	0	3
						xSterch	1	0	0	0	0
Totals	28	4	9	27	19	Totals	33	3	6	24	9

xBatted for Fleharty in ninth.

Score by innings: R.
Chattanooga . . . . . .180 000 00x—4
Nashville . . . . . .000 000 210—3

Summary: Error, Sentell; stolen bases, Smith, Lindsay, Higgins; sacrifice hits, Chappelle 2, Lindsay; two-base hit, Smith; double plays, Fleharty to Lindsay to Schwartz, Lindsay to Perry; struck out, by Chappelle 1, Fleharty 5; bases on balls, off Chappelle 1, Fleharty 1; hit batsmen, by Chappelle (Bay), by Fleharty (Moran, Lister, Lajune, Mitchell 2). Time, 1:21. Umpires, Pfennigger and Fitzsimmons.

Pels 5, Barons 3.

New Orleans, June 29.—Hitting the ball over the center field fence, a feat not performed since Harry Davis, captain of the Athletics, played in a spring series here in 1907, and the first hit over this section since the enlargement of the park, Otto Hess gave his team a lead this afternoon, which the visitors could not overtake. The score was 5 to 3. The locals hit Prough in the pinches.

The box score:

BIRM.	ab.	r.	h.	po.	a.	N. O.	ab.	r.	h.	po.	a.
M'cau,2b.	3	0	0	4	3	W.J'ton,1.	4	1	1	7	0
Fa'Fa,3b	3	0	0	4	1	Barr,ss.	3	2	0	4	1
M'th,cf.	4	0	0	2	0	M'nah,3b.	4	1	1	1	3
M'F'ls,lf.	4	0	1	3	0	Cal'h'n,cf.	2	1	1	1	0
M'O'y,1b.	4	1	1	7	1	Kirke,2b.	4	0	3	2	3
J.J'ton,rf.	4	1	1	1	0	A'g'm'r,c.	4	0	1	7	2
Yanta,c.	3	1	1	2	3	B'th'r,lf.	4	1	1	0	0
El'm,ss.	1	0	0	1	1	Doane,rf.	3	0	0	3	0
F'gh,p.	3	0	1	0	0	Hess,p.	3	1	1	0	2
z-Elliott	1	0	0	0	0						
Totals	29	3	5	24	9	Totals	30	5	9	27	11

z-Batted for Ellam in ninth.

Score by innings: R.
Birmingham . . . . . .001 000 200—3
New Orleans . . . . . .000 022 10x—5

Summary—Errors, McBride 1, McGilvray 1, Kirke 1; two-base hit, Kirke; home run, Hess; stolen bases, Manush 2; sacrifice hits, Doane, Ellam, Barr; double plays, Ellam to Marcan, Barr to Johnston; struck out, by Prough 3, by Hess 5; bases on balls off Prough 3, off Hess 5; left on bases, New Orleans 5, Birmingham 5. Time of game, 2 hours. Umpires, Carpenter and Hart.

Mobile-Montgomery—Off day.

Spend the week-end at Sweetwater Park Hotel, Lithia Springs. Special Five-Dollar Rate. From Saturday afternoon till Monday after breakfast.

COCK OF THE WALK

BLUE OR CRIMSON, WHICH WILL WIN?

Yale and Harvard in Annual Boat Races Today.

Harvard Is a 10-to-9 Favorite for the Varsity; Yale a 5-to-2 Shot on the Freshmen, and Money Is About Even on the Four-Oared Race.

New London, Conn., June 29.—The curtain in American intercollegiate sports for 1910-1911 falls tomorrow with the annual three-race regatta between Yale and Harvard on the Thames. Football, baseball and track games have passed behind the scenes, leaving the athletic stage to the rowing drama.

In the forenoon will come the races between the freshmen eight and 'varsity fours, while the forty-fifth 'varsity race for eight-oared crews will start late in the afternoon.

Betting today was somewhat livelier than for several years, with Harvard a 10 to 9 favorite for the 'varsity; Yale a 5 to 2 shot on the freshmen and about even money on the four-oared race.

It was generally admitted tonight had the big race been rowed two weeks ago Harvard would have won easily, Yale came to New London disspirited. A defeat seven weeks by Pennsylvania was followed by a still more bitter pill at Princeton, where the Yale crew trailed both Cornell and Princeton and the blue supporters had little of hope of victory when the crew reached Gales Ferry quarters three weeks ago.

But the improvement of the crew has been marked and rapid, and some of the experts declared tonight that Yale had the fastest crew since one of its predecessors twenty-three years ago established the course record of 20 minutes and 10 seconds for the four miles.

But in the Red Top quarters are a lot of heavy, powerful and veteran oarsmen, who saw the Yale shell behind them last year and have shown their ability to row four miles under twenty-one minutes, two miles in less than 10 minutes, and a mile in something under five minutes. Harvard, however, was defeated by Cornell five weeks ago and the crew's practice here has not shown as marked development as Yale's.

Tomorrow's race will be between a coming light crew and a shell full of oarsmen who appeared to have reached their best development some days ago.

The question tomorrow, therefore, is whether Harvard has maintained her best and if that best is superior to Yale's development.

During the afternoon Captain Frost, of Yale, and Captain Cutler, of Harvard, tossed for positions for the races and the crimson won every time the coin was flipped.

TWO INJURED MEN ARE STILL OUT

Watson and Wells May Not Play in the Memphis Series.

Memphis, Tenn., June 29.—(Special.) Wells and Watson, the two injured men of the Crackers, were still out of the game yesterday, and it is now considered very doubtful if they get in the series here at all.

QUESTIONS ANSWERED

Under this head, the sporting editor will endeavor to answer all questions pertaining to all branches of sports.

Dick Jemison, sporting editor The Constitution: Please tell me when Detroit plays in Philadelphia again.
July 28-29-30, Aug. 1.

STREAM OF ATHLETES FOR PITTSBURG

Pittsburg, June 29.—A stream of athletes from all parts of the United States poured into this city today and tonight. Before noon tomorrow 500 men, the cream of America's athletic talent, will have assembled at Forbes field to participate during the afternoon and Saturday in the National Amateur Athletic Union junior and senior championship games.

Of the 500 entrants, 300 are title-holders and from the winners will be selected the American representatives to the Olympic games to be held next year at Stockholm, Sweden.

Thirty-two cities, extending from Maine to California, and embracing thirty-seven of the well-known athletic clubs of the country, have entered their finest talent.

Everett C. Brown, of Chicago, president of the Amateur Athletic Union, will referee the games.

It is expected that upwards of 50,000 spectators will witness the games during the two days.

NATIONAL LEAGUE.

Reds 5, Cubs 4.

Cincinnati, June 29.—Cincinnati had a batting rally in the seventh inning, scored four runs on a base on balls, two singles and a double, and beat Chicago 5 to 4 today. Reulbach was succeeded by Brown, off whom the winning run was made. Smith was hit hard, but was effective with men on bases.

Score: R. H. E.
Chicago . . . . 010 000 300—4 13 0
Cincinnati . . . 000 000 41x—5 8 1

Batteries: Reulbach, Brown and Graham; Smith and McLean. Time, 2:05. Umpires, Klem and Brennan.

Phillies 4, Dodgers 1.

Philadelphia, June 29.—Scanlon's wildness was responsible for Brooklyn's defeat by the home team today, 4 to 1. The feature of the game was Knabe's steal of home in the first inning.

Score: R. H. E.
Brooklyn . . . . .000 000 010—1 4 1
Philadelphia . . . .102 010 00x—4 4 2

Batteries — Scanlon and Bergen; Moore and Moran. Time, 1:5. Umpires, Finneran and Rigler.

Giants 10, Doves 4.

New York, June 29.—The Giants had a batting matinee here today, hammering the Boston pitchers for fourteen hits and ten runs, nine of which they scored in the sixth inning.

Score: R. H. E.
Boston . . . . .100 000 300— 4 6 5
New York . . . .000 009 01x—10 14 4

Batteries—McTigue, Brown and Kling; Crandall and Myers and Wilson. Time, 1:50. Umpires, Frary and O'Day.

Pirates 8, Cardinals 6.

St. Louis, June 29.—An eighth inning rally by Pittsburg after the locals tied the score in the sixth, won today's game for the visitors 8 to 6. The visitors used three pitchers and the locals two.

Score: R. H. E.
Pittsburg . . . .200 040 020—8 12 1
St. Louis . . . .130 000 200—6 9 1

Batteries—E. Steele, Ferry and Simon; Golden, Geyer and Bresnahan. Time, 2:01. Umpires, Johnstone and Eason.

EVERY quality that has made Tennessee whiskey popular is found in *Rose's Purity*.

It's a *real* Tennessee—filtered through *sugar maple charcoal*—pure as mountain air—healthful as sunshine.

The ideal whiskey for family use. Especially recommended for old people and invalids.

At all clubs and first-class places.

Four full quart bottles sent *prepaid* on receipt of $4.00.

Ask the Revenue Officer.

R. M. ROSE CO.
Established half a century.
RANDOLPH ROSE, President.
Chattanooga, Tenn.
Jacksonville, Fla.

B. B. G. M.
BEAR BRAND
Gonorrhoea Mixture
For Unnatural Discharges
MEN and WOMEN
Money refunded if it fails to cure in 3 to 7 days. Guaranteed not to stricture or stain. Prevents contagion. TREATMENT CONSISTS OF
1 bottle painless injection fluid.
1 package of medicine to be taken internally.
1 rubber tipped male syringe and
1 package absorbent cotton.
Complete treatment $1; three treatments $2.75, at dealers or by express, prepaid. Address
THE LEWIS BEAR DRUG CO., Pensacola Fla

YESTERDAY'S RESULTS

American Association.

St. Paul 5, Indianapolis 4.
Toledo 3, Milwaukee 2.
Minneapolis 5, Columbus 1.
Louisville 5, Kansas City 3.

Appalachian League.

Bristol 10, Morristown 9.
Johnson City 5, Knoxville 4.
Asheville 14, Cleveland 11.

Cotton States League.

Jackson 7, Greenwood 0.
Yazoo City 4, Hattiesburg 1.
Meridian-Vicksburg—Off day.

Carolina Association.

Greensboro 3, Spartanburg 2.
Charlotte 8, Winston 4.
Winston 8, Charlotte 4.
Greenville 6, Anderson 5.

Eastern League.

Rochester 5, Providence 4.
Montreal 7, Jersey City 7.
Baltimore 7, Toronto 2.
Baltimore 8, Toronto 3.

Kitty League.

Cairo 3, Hopkinsville 0.
Henderson 10, Paducah 5.
Clarksville 3, Fulton 1.
Fulton 5, Clarksville 2.
Vincennes 12, Harrisburg 4.

Southeastern League.

Rome 4, Anniston 1.
Gadsden 3, Huntsville 0.
Selma 16, Decatur 2.

Texas League.

Austin 6, Oklahoma City 1.
Houston 9, Fort Worth 1.
San Antonio 4, Dallas 1.
Galveston 6, Waco 4.

Virginia League.

Richmond 8, Danville 7 (10 innings).
Petersburg 2, Lynchburg 1.

STANDING OF THE CLUBS.

SOUTHERN.

CLUBS.	W.	L.	Pct.
N. O.	42	21	.667
Mont.	34	28	.548
Bham.	32	31	.508
Chatta.	32	32	.500
Mem.	32	35	.478
Nash.	31	37	.456
Mob.	29	37	.439
ATL.	28	37	.413

SALLY.

CLUBS.	W.	L.	Pct.
Cola.	10	0	1.000
Mac.	6	3	.667
Savh.	5	4	.556
Cola.	5	5	.500
Al.	4	5	.444
Jax.	4	6	.400
Aug.	3	7	.300
Chas.	1	8	.111

NATIONAL.

CLUBS.	W.	L.	Pct.
N. Y.	41	23	.641
Phila.	39	25	.609
Chic.	38	26	.597
Pitts.	37	26	.587
St. L.	35	29	.547
Cincy.	29	35	.453
Brook.	22	41	.349
Bost.	14	50	.217

AMERICAN.

CLUBS.	W.	L.	Pct.
Det.	44	22	.667
Phila.	40	28	.635
N. Y.	44	27	.620
Bost.	34	30	.531
Chic.	31	28	.525
Cleve.	30	37	.448
Wash.	24	42	.364
St. L.	17	46	.270

WHERE THEY PLAY TODAY

Southern League.

Atlanta in Memphis.
Montgomery in Mobile.

South Atlantic League.

Savannah in Charleston.
Augusta in Columbia.
Columbus in Albany.
Macon in Jacksonville.

National League.

Pittsburg in St. Louis.
Chicago in Cincinnati.
Boston in New York.
Brooklyn in Philadelphia.

American League.

New York in Boston.
Philadelphia in Washington.
Chicago in Cleveland.

SOUTH ATLANTIC

Babies 6, Foxes 1.

Albany, Ga., June 29.—The fastest game played on the home lot was played this afternoon when Albany defeated Columbus by a score of 6 to 1, the game being finished in one hour and twenty-five minutes. Duggleby worked for the locals, and the grand old man was there in pinches. The one score made by Columbus, was made on errors. Up to the sixth inning Albany only got two infield hits off of Wolfe. In the sixth Brooks started things with a single to right; Alcock sacrificed and was safe on second. McCay singled and Brooks scored. Weimer hit for two bases and McCay scored. Weimer was out trying to stretch it into a three-bagger. Gnadinger got a home run, which ended the run getting for that inning.

Score by innings: R. H. E.
Albany . . . . 000 002 12x—6 10 5
Columbus . . . . 100 000 000—1 4 2

Batteries—Duggleby and Kunkle; Wolfe and Krebs. Umpire, Irwin. Time 1:25.

Peaches 1, Scouts 0.

Jacksonville, Fla., June 29.—Macon took the first game of the series by a score of 1 to 0, the game being one of the prettiest of the entire season. Douglas was in rare form, and the local batters were unable to connect with his delivery in the pinches. Lee pitched a steady game, and was given brilliant support. He was taken out of the game in the eighth inning to allow Cuesta to bat for him, and Clyde pitched the ninth inning. The teams will lay off tomorrow afternoon, but will give an "athletic exhibition" at the ball park Sunday. The case in the criminal court against the ball players, charged with violating the Sunday baseball law, has been set for July 6, but there will be no interference from the authorities on Sunday's entertainment.

Score by innings: R. H. E.
Macon . . . . . .010 000 000—1 8 0
Jacksonville . . . .000 000 000—0 5 3

Batteries—Douglas and Kahlkoff; Lee, Clyde and Leary. Time 1:50. Umpire Moran.

Gamecocks 7, Tourists 6.

Columbia, S. C., June 29.—Columbia today won an exciting eleven-inning game from Augusta by a score of 7 to 6. Fulenwider and Redfern were hit hard, but Abercrombie and Barrenkamp, who finished the games, were effective. The winning run was scored on Kunkle's wild throw, a fielder's choice and Beck's infield hit. Home runs by Miller and Krug, each with a man on base, and the fielding of Harbison and Krug featured.

Score by innings: R. H. E.
Augusta . . . . 201 013 000 00—6 12 4
Columbia . . . . 201 120 000 01—7 13 1

Batteries: Redfern, Abercrombie and Lafitte; Fulenwider, Barrenkamp and Powell. Time, 2 hours. Umpire, Hoagland.

Charleston-Savannah—Rain.

It's Under Control.

Lost—One large, fretful temper, last seen in the vicinity of the Cincinnati baseball park, on Sunday. Answers to the name of Klem and will probably eat out of the hand Tuesday. Information for the present may be addressed to League Park, St. Louis. P. S.—Finders should not make the mistake of mentioning the name Roger in its presence. The sound might irritate it.

STROH'S BOHEMIAN BEER

THE MOST EXPENSIVELY BREWED BEER IN AMERICA
SERVED WHEREVER QUALITY COUNTS
Any First-Class Dealer Will Supply You
THE STROH BREWERY CO., DETROIT, MICH.

CHARLIE EBBETS STUCK ON "RED" SMITH'S WORK

President Charles Ebbets, of the Brooklyn ball club, upon going back home after his scouting trip throughout the south, in which he bought Red Smith and a half a dozen other stars, gave out a statement concerning both Frank Allen, of Mobile, and Smith. The Brooklyn Eagle quotes him as follows:

"I took the trip south myself that I might get a line on Allen. I spent a number of sleepless nights on account of the heat, but I intended to get this Allen, no matter what happened. I went there with the money in my jeans and had my mind set on getting this fellow, no matter how much he cost. As it was he cost me $5,200, and then I gave the Mobile club Hi Myers.

"While I was scouting I ran across another player who struck me as being a wonder, and I grabbed him up. 'Red' Smith is his name, and he plays third base for the Nashville team. He is about 22 or 23 years old, and, according to reports from Larry Sutton, Smith is the talk of the season in the south. Sutton said Smith was a grand young player.

"When I reached the town in which he played everybody was talking about Smith. To fully satisfy my curiosity I went and saw him play myself, and he is a marvel. He is as fast around third base as Daubert is on first, and the best part of it is that he is at an age where he can be developed to play any infield position. Two years ago the Chicago Cubs drafted him from Anderson, S. C., but he never reported. Last season he was fourth in the league batting, and from all accounts and appearances is clouting the ball good and hard this year."

GOLD BELT GIVEN TO JOE MANDOT

New Orleans, June 29.—Joe Mandot, the New Orleans fighter, who placed himself in the front ranks of featherweights by his recent defeat of Joe Coster at Memphis, was presented with a handsome gold mounted belt at a banquet tendered him here last night by his friends in the French market district. The Louisiana Pelican, in solid gold, appears over the clasp of the belt and Joe was told to always defend it as a true son of the Pelican state. The little fighter wept with joy as he received the token of esteem from his old friends.

Mandot and Coster will meet in a return match here in the fall and the winner probably will be matched for a championship battle with Abe Attell.

FOOTE & DAVIES CO.
6 N. Broad St.
Phone Main 61.

HOLLAND TOURNEY PLAY CONTINUES

Match play continues in the golf tournament for the Dr. Frank Holland cup. Four matches were played on Thursday.

W. R. Tichenor defeated F. G. Byrd in the second round of the first flight, 5 up and 4.

W. E. Weintz defeated S. C. Williams in the second round of the first flight 3 up and 2.

Frank Adair defeated Dick Jemison in the semi-finals in the second flight 6 up and 5.

C. Angier defeated by L. R. Bailey in the semi-finals in the second flight 5 up and 4.

The following matches are yet to be played.

FIRST FLIGHT.
Semi-Finals.
W. E. Weintz v. W. R. Tichenor.
G. W. Adair v. W. J. Tilson.
SECOND FLIGHT.
Finals.
C. Angier v. F. Adair.
THIRD FLIGHT.
First Round.
R. P. Jones v. J. W. Pearce.
Second Round.
E. D. Duncan v. the winner of the Jones-Pearce match.
Semi-Finals.
J. D. Osborne v. the winner of the two matches above.
FOURTH FLIGHT.
Finals.
D. B. Osborne v. W. F. Upshaw.

Graduated at Last.

Harry Sallee has earned the right to graduate into a higher and saner class than that which has harbored the "Bugs" of the baseball world. Last season, by diligent backsliding, Harry had earned the right to be classified with "Bugs" Raymond, "Bugs" Waddell, "Bugs" McQuillian and several other premier athletes of the hexapoda type. With the sole exception of Sallee, all have slipped the cable on the good resolutions formed during the winter months.

Sal is still true to his word and from appearance is taking a sane view of his future—to wit—that it will not grow the faster for saloon irrigation.

Sallee may not have the best record of Roger's pitchers, but his work, as told by the base hit column of the enemy, will probably be the equal of that of any left-hander in the league this year.—St. Louis Post-Dispatch.

JIMMY DOYLE GETS HIS MONEY

Chicago, June 29.—Jimmy Doyle, third baseman for the Cubs, gained a victory yesterday when the National commission declared the Louisville club of the American Association was indebted to him in the sum of $833 as has share of the purchase money paid by President Murphy of the Cubs, for his release. Owner Grayson, of the Louisville club, offered a defense which did not appeal to the national commission and he was ordered to pay the money to Doyle.

When Doyle signed his contract with Louisville he insisted this be a clause inserted whereby he was to receive one-third of the money in case he was sold or drafted. Owner Grayson in his defense declared he knew nothing of the clause until the case was brought to the attention of the commision. He then examined the contract and found the aforesaid clause, but declared he was not a party to it. It was found by the commission that Secretary Wilbur, of the club, had inserted the paragraph at the request of Doyle and, as Wilbur was the agent of Grayson, Grayson was held responsible.

"CHICK" EVANS STILL IN FORM

Sandwich, England, June 29.—Charles W. Evans, Jr., of Chicago, the western open golf champion, again went around the links in 78 in the third round of the open golf championship today. His total score was 234.

WAS ALEXANDER KIDDING OR NOT?

Philadelphia, June 29—Grover Cleveland Alexander, the Phillie hurler who just broke into fast company, but who has been doing wonderful work on the mound for the Phillies, is "in Dutch" with President Horace Fogel, of the team, and all because Grover thinks he knows more about running a baseball team than does the said Horace.

The trouble started Saturday afternoon. "Say, Horace," said Alexander, "you are making a great big blunder. All you need is to carry two pitchers. If you figure it out all you need is Alexander and Moore. If you will make Moore go out and pitch as he knows how and should, we will alternate every other day and we will go through this National League as water goes through a sieve."

The other players looked at Alexander in surprise. Fogel still is wondering if Grover Cleveland really meant what he said or was just kidding.

CINCINNATI REDS SIGN TWO CUBANS

Cincinnati, Ohio, June 29.—Ralph Almeda and Armando Marsan, Cuban players, who were purchased from the New Britain, Conn., club by the Cincinnati Nationals, reported for duty today. They are the first Cuban players to be signed by a major league club. Almeda is an infielder, while Marsan plays the outfield.

Billy Smith Got The Goods

... Hotel Aragon ...

Atlanta, Ga., June 28th, 1911

Atlanta Coca Cola Bottling Co.
City

Gentlemen:

In behalf of my club, as well as personally, I desire to thank you for complying with the request for Coca Cola in my telegram and say we all appreciated your attention in supplying the goods.

We were unable to get Coca Cola at the Ball Park, although we made an effort to purchase it, except that later supplied by your Company.

Yours truly,
(Signed) Billy Smith
Copy. Mgr. Chattanooga B. B. Club.

LEAMENCE WINS LATONIA FEATURE

Defeating Heavily Played Nimbus By Two Lengths.

Mary Davis Was a Nose Back of the Second Horse---Jockey Glass Suspended for Rough Tactics on Tourist in the Second Race.

Latonia, Ky., June 29.—Leamence won the feature event at Latonia today, defeating the heavily-played favorite Nimbus by two lengths, with Mary Davis a nose back of the second horse. Jockey Glass was suspended for the remainder of the meeting for rough tactics on Tourist in the second race. He was also fined $200 for fighting in the jockeys' room.

FIRST RACE—Purse $500, selling, 2-year-olds, maiden colts and geldings, 5 furlongs: The Reach, 112 (McCahey), won; B'Airy, 112 (Austin), second; Cracker Box, 112 (Koerner), third. Time, 1:01. Zim, Lieutenant Sawyer, Clyde T., Rudolfo, Robert, Chartier, Gay Bird, Patruche and Eagle Eye ran.

Two-dollar mutuels paid: The Reach, straight, $8.60; place, $5.80; show, $4.30. B'Airy, place, $7.40; show, $5.10. Cracker Box, show, $14.70.

SECOND RACE—Purse $500, selling, 3-year-olds, 5 furlongs: Tourist, 106 (Glass), won; Working Lad, 108 (Mountain), second; Mary Emily, 105 (Thomas), third. Time, 1:00 3-5. Tom Kirby and Acquin ran.

Two-dollar mutuels paid: Tourist, straight, $21.60; place, $8.60; show, $5.50. Working Lad, place, $4.40; show, $2.70. Mary Emily, show, $3.

THIRD RACE—Purse $500, selling, mares, 4-year-olds and up, 6 furlongs: Parkview, 107 (Koerner), won; Etheida, 107 (Ganz), second; Imprudent, 105 (Loftus), third. Time, 1:13. Abrasion, Miss Caithness, Flying Footsteps, Grecian Bend, Jeanne d'Arc, Lady Orimar, Dainty Dame and Alice George ran.

Two-dollar mutuels paid: Parkview, straight, $6.90; place, $6; show, $4.60. Ethelda, place, $17.10; show, $8.20. Imprudent, show, $3.60.

FOURTH RACE—Handicap, purse $500, 3-year-olds and up, mile: Leamence, 108 (Loftus), won; Nimbus, 114 (Glass), second; Mary Davis, 111 (Ganz), third. Time, 1:38 3-5. Bad News II., Ella Bryson and Milton B. ran.

Two-dollar mutuels paid: Leamence, straight, $11.80; place, $3.30; show, $2.30. Nimbus, place, $3.10; show, $2.40. Mary Davis, show, $2.50.

FIFTH RACE—Purse $500, selling, 3-year-olds, 1 1-16 miles: Bellhorse, 108 (Ganz), won; Lackrose, 102 (Loftus), second; Fireman, 111 (Glass), third. Time, 1:45 2-5. Dunc Campbell, Ilma, Mockler and Dutch Rock ran.

Two-dollar mutuels paid: Bellhorse, straight, $33.60; place, $11; show, $4.60. Lackrose, place, $7.20; show, $3.50. Fireman, show, $3.20.

SIXTH RACE—Purse $500, selling, 4-year-olds and up, 1¾ miles: Short Order, 107 (Ganz), won; Vanen, 107 (Loftus), second; Claudia, 102 (Thomas), third. Time, 2:59 3-5. John Furlong and First Peep ran.

Two-dollar mutuels paid: Short Order, straight, $23.30; place, $8.10; show, $4. Vanen, place, $13.40; show, $4.90. Claudia, show, $3.30.

Latonia Entries for Today.

First Race—Selling, 2-year-olds, maiden fillies, 5 furlongs: Stage Girl, Polly D., Andradjosa, Gay, 110; Stamps, Mandy Zane, Ruby H., Mamita, Nancy Grater, Lure, Edele, Lucky Wish, 110.

Second Race—Selling, 3-year-olds, mile and an eighth: Waltz, 100; Nan Ferguson, Beach Sand, 100; Rompie, 102; Supple, Hanley Hawley, Naughty Lad 103; Tay Pay, 107; Sweet Owen, Althorpe, Ramatan, 110.

Third Race—Purse, 2-year-olds, 5 furlongs: Foretop, 104; Coy Lad, Canadore, Dilatory, Steeplejack, Tom Ott, Free Lance, 107; Winning Witch, 109; Arany, Praetorian, Mack B. Eubanks, Lewis, 112.

Fourth Race—Handicap, 3-year-olds and up, 6 furlongs: Judge Monck, 99; Fairy Story, 97; Bettie Sue, 103; King Olympian, 104; Raleigh F. D., 106; Fauntleroy, 113.

Fifth Race—Selling, 4-year-olds and up, mile and 70 yards: Dixie Gem, Abrasion, 102; Galley Slave, 104; Queen Marguerite, Ida May, 106; Covendon, Bad News, 108; Laymaster, 109; Wing Ting, 111; Judge Walton, Star Blue, 112; Romp, 116.

Sixth Race—Selling, 4-year-olds and up, mile and 70 yards: Spindle, 104; Denver Girl, 106; Harvey F., 107; Silver Knight, Melissa, Peter Pender, Bottles, Harcourt, 108; Howdy Howdy, 109; Zienap, Lucky Mose, High Range, 116.

Weather clear; track fast.

FOOTE & DAVIES CO
6 N. Broad St.
Phone Main 61.

A. B. & A. VS. S. E. F. A. AT PONCE DE LEON

The Atlanta, Birmingham & Atlantic Railroad team of the Railroad League, and the Southeastern Freight Association team of the same league, will play a double-header at Ponce de Leon park Saturday afternoon, the first game starting at 2:30 o'clock. The admission price will be 25 cents. Ladies will be admitted free.

Gunning for McAleer.

James McAleer is now getting "his'n" at Washington, just as it was dealt him in St. Louis after he had drawn cards in the game for seven years and only once held a good hand.

Here's what The Star has to say regarding the Nationals' situation:

"Washington's baseball club isn't a charitable institution. We want new blood, not players who are paid exorbitant salaries on past performances."

It has a familiar ring. It was the argument urged against McAleer by his detractors here. And it is an argument to any community which is willing to lend its civic name to a private enterprise. A city has the right to expect to see its name upheld properly, when it lends it to a bunch of hired mercenaries for private gain.

But unfortunately there's a human limit in baseball; and it seems that no matter how great the demand for players has become nor what salaries and emoluments owners are willing to offer, there is no guarantee that any investment of money will net a winning return.—St. Louis Post-Dispatch.

MISS FLORENCE SUTTON TO MEET MISS HOTCHKISS

Pittsburg, June 29.—By defeating Miss Elizabeth Bunce, of New York, national indoor champion, today, Miss Florence Sutton, of California, will engage Miss Hazel Hotchwiss, of Berkeley, Cal., national champion, here tomorrow for supremacy in the tennis tournament of the Pittsburg Field Club.

In the mixed doubles Miss Hotchkiss and Percy D. Sivers, champion of Pennsylvania, defeated Miss Lois Moyes, of Toronto, Canada, the Canadian and international champion, and J. E. McLain, of Pittsburg, while Miss Sutton and the Rev. H. J. Rendall won from Miss Bunce and J. L. Cote, Jr. Finals in the doubles will not be played until Saturday.

The Nacoochee Sinks Schooner.

Boston, June 29.—In a dense fog off Cape Cod tonight the steamer Nacoochee, Savannah for Boston, ran down the fishing schooner Catherine Allen. The twenty-three men on board the schooner abandoned their vessel and escaped to the Nacoochee, which sustained only slight damage.

MANAGER OF CUBS AND SOME OF THE STARS MAKING THINGS HUM IN NATIONAL LEAGUE

Frank Chance now has his newly-mended Cub baseball machine working smoothly and is making a strong bid for the pennant. The recent trade with Boston, whereby the club landed Goode, Graham and Curtis for Kling, Weaver, Kaiser and Griffin, has braced the team up considerably. The three recent graduates from Boston are now playing better ball than they did while with the tail-enders. The team has done remarkably well without Evers, and Chance figures when his second-sacker returns to his regular position the Cubs will walk away with the bunting. Reulbach is now in fine form, and McIntire is twirling the best ball of his career. Little Jimmy Doyle is putting up a brilliant game at last station. Artie Hofman is holding down first base during Chance's absence in masterly style. Schulte is batting better than ever and still leading the league in home-run hitting. Chance expects to return to his old position at first base within the next two weeks.

PERTINENT VIEWS ON THINGS TIMELY

BY DICK JEMISON.

Yesterday's loss was another one of those "independable" performances on the part of Atlanta twirlers. The Crackers went out and got a three-run lead for Bill Foxen in the first three innings, a lead that ought to win for most any pitcher, but Foxen blew up in two rounds and let five runs slip over.

These kind of performances have lost several games, in fact most of the games for the Crackers this season. There have been very few games where the Crackers have not taken the lead at the start, enough to give any pitcher confidence and ability, but the Atlanta hurlers have fallen down wonderfully.

It has been rumored in Atlanta that Atlanta is after "Kid" Casey, the Detroit catcher, to take the first place position on the Cracker line-up. The local club is said to have offered $3,000 for the catcher, and that the Tigers are considering the offer.

Manager Jordan wired "Tommie" Atkins yesterday to wait in Atlanta until the team reported back home. Maybe after Thursday's loss he will change his mind and wire for him at once.

The reason for this wire is plainly evident. Jordan wants to look over his men before deciding just who he will let go to place Atkins.

Fred Corbin now seems to be the logical man to get the pink slip. Fred, although a clever fellow personally and, at times, a good ball player, is not consistent and has been falling down wonderfully. Britton should have cinched his job by securing eight hits in the last four games played.

At least, anyone but Britton should be turned loose. He is a natural hitter and knows enough of outfielding to have the rough edges worn off in a short space of time. As far as him not being swift on the paths is concerned, what difference does that make when he is hitting well over .300.

"Wild Bill" Clark's Columbia Gamecocks continue to strut around with a vengeance in the South Atlantic League. In the second season, started two weeks ago, Bill's bunch has made ten starts, and ten winnings have been chalked up to their credit.

A movement will soon be started by Manager Otto Jordan and the sporting writers of the three Atlanta papers to have a benefit game played for Scotty Walker, the injured shortstop of the Crackers, who has been forced to quit.

Just when or how the game will be played has not been decided upon as yet, but if Charley Frank and the other league moguls are willing, the game will be played between the Atlanta and New Orleans teams upon the appearance of the Pelicans here next month.

ATKINS WILL WAIT HERE FOR TEAM

Will Not Join the Crackers in Memphis---Works Out at Park.

Tommie Atkins, the Crackers' southpaw, will not join the team in Memphis. A wire from Manager Jordan told him to wait in Atlanta until the team gets back.

Evidently Manager Jordan is in a quandary as to who to let go to make room for Atkins, and will wait out the entire Memphis series before deciding. It looks now like it will be someone else besides Britton. This lad is hitting too well.

Why Dunn let Atkins go from Baltimore is hard to figure. Tommie pitched seven games and won five of them. He also played six games in the outfield. In the thirteen games he batted at a .364 clip.

"Tell them I am glad to get to Atlanta," said Tommie Thursday. "I am going to pitch my head off to win. My arm feels good and strong, and as I have been playing regularly a three-day wait won't hurt me. I am going to work out at the park morning and afternoon until the club gets home. That is, unless Jordan sends for me."

De Oro Defeats Kling.

New York, June 29.—Alfred DeOro took tonight's block of 50 points in 81 innings from John Kling, the Boston National's catcher, thereby winning the handicap three-cushion billiard match, 100 to 98. Kling was allowed a handicap of 20 points, and this, with the 28 the Boston backstop made in each night's play, gave him a total of 96.

SEVEN BIRDMEN REACH CALAIS

Sixth Stage of the European Circuit Aviation Race Completed.

Calais, France, June 29.—Seven of the contestants in the European circuit aviation race have arrived here. The aviators started from Roubaix this afternoon on the sixth stage, which called for a flight to Calais, and all who reached here agreed that the trip was one of the most difficult and thrilling they had yet undertaken. This was largely owing to the violence of the wind. One of the aviators, Vidart, said he had covered most of the distance sideways.

Vedrines was first to arrive.

The official classification of the six stages is as follows:

Beaumont, 48 hours 8 minutes; Garros, 51:48; Vidart, 64:21; Vedrines, 67:23; Gibert, 75:52; Kimmerling, 76:52; Renaud, not announced.

The seventh stage, from Calais to Dover, has been postponed until Monday.

Or Was It Bourbon?

Rube Waddell is slipping back into a still lower league, comes the report from Louisville. The orchestra, during this scene, will kindly play that touching old ballad entitled: "Going Through the Rye."

EXCURSION VIEWS
of Tallulah Falls or seashore resorts artistically developed and mounted at Jno. L. Moore & Sons.' Bring your views to us. Everything for the Kodak, 42 North Broad street, Grant bldg.

WESTERN GOLF FINALS TODAY

MacNamara and Simpson Win the Semi-Final Matches.

Grand Rapids, Mich., June 29.—Thomas MacNamara, the veteran from Boston, and Robert Simpson, Kenosha's crack professional, will compete on the Kent Country Club course tomorrow for the Western Golf Association championship title.

In the semi-finals today MacNamara defeated Wilbur Oakes, of Detroit, 1 up, and Simpson beat Jack Croke, of Westward Ho, Chicago, 4 up and 3.

MacNamara's uphill fight and victory over Oakes on the 36th hole this afternoon brought the day's matches to a thrilling close. When the afternoon 18-hole play was started MacNamara was 3 down and on the 34th he was even. Oakes on the 36th, forced to make a 15-foot putt to halve the hole in 4, fell short by a couple of inches and the gallery promptly tendered the easterner an ovation.

Simpson's victory was of a much easier nature, though Croke threatened the Wisconsin man on several occasions during the afternoon play. Late this afternoon it was discovered that on error of the officials, George McLean, of Saginaw, winner of third place in the consolation division, was unintentionally denied a chance to compete for the title. McLean made the 18 holes in Wednesday's consolation round in 81 instead of 82, as officially totaled, which made his grand total 162 instead of 163 and thereby entitled him to compete with the three golfers who played off for the fifteenth and sixteenth places in the championship division. The error will now have to go unrectified.

Tomorrow's final championship rounds will start at 10 o'clock in the morning and 2 o'clock in the afternoon.

OUR NEW HURLER

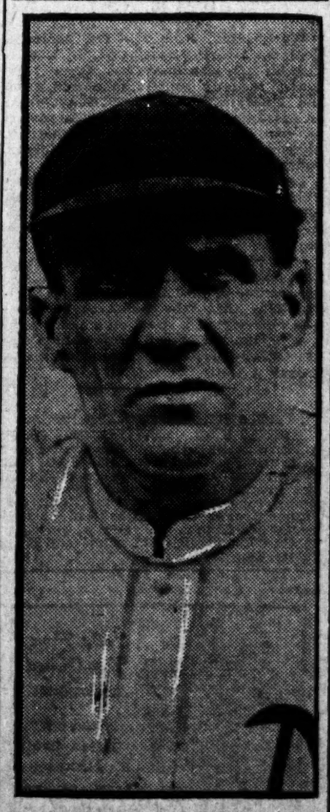

Photo by Francis E. Price, Staff Photographer.

VEDDER SITTON.
The Crackers' new right-hander, who looks to have all his old-time cunning.

KEEP BRITTON FOR OUTFIELD

Corbin Will Be Sent Back to the Washington Team.

Manager Jordan Reaches Important Decision After the Game With Memphis --- Still on the Hunt for a Catcher to Bolster Team.

"Slug 'Em" Britton will be retained by the Atlanta team, and from this time on the popular pitcher and pinch hitter will be an oufield fixture.

It was a toss-up between Britton and Corbin. One of the two men had to go. It was up to Otto Jordan to decide which one to tie a can to.

Jordan was faced by a peculiar situation. Corbin was a better outfielder and a better man on the paths. Britton was a better man with the stick, fair in the field, somewhat slow on the bases, but learning. One day Corbin would play like a world-beater, the next like some bush leaguer. Britton's work has been fairly consistent the whole way through.

Every time Jordan got ready to turn Britton loose the big boy would come across with a collection of hard jabs to unoccupied places in the outfield that would set the fans wild with delight. Then Jordan would think it over again.

Thursday in Memphis, Jordan said to reporters that one of the two men would go by nightfall. Britton took the tip, and the way he lambasted the ball was a thing of pure joy. Wallop after wallop, just as long as there was a man on base, the timely swat was forthcoming. Three hits in a row is going some for an Atlanta player.

So Corbin goes back to Washington. Now Jordan is on the lookout for a catcher. In a message to The Constitution last night, Jordan handed Foxen a few bouquets, saying he pitched a great game. Sitton and Knotts today.

IT'S NEW ORLEANS AGAINST MEMPHIS

In Semi-Finals for the Tennis Championship of Tennessee.

Memphis, Tenn., June 29.—It will be New Orleans against Memphis in the semi-finals for the singles tennis championship of Tennessee. Today's play in the state tournament narrowed the contest to four contenders, Bland Logan and Esmond Phelps, of New Orleans, and Ben Cornelius and William Alexander, of Memphis. Tomorrow morning Phelps will play against Alexander and Logan against Cornelius, the winners to compete in the finals in the afternoon. The semi-finals in the doubles will be reached tomorrow.

The especial feature of today's play was the doubles match between Phelps and Logan and the Chattanooga team of Whiteside and Chamberlain. Phelps and Logan won after three and a half hours of play, 4-6, 7-5, 3-6, 6-3, 6-4. In the singles the hardest-fought match was between Logan and Lew Hardy, of Memphis, Logan winning, 6-0, 3-6, 6-2.

Cowan Rodgers, of Knoxville, the present state champion, will defend his title in a challenge match Saturday.

"Davy" Johnson Dead.

New York, June 29.—David C. Johnson, the turfman, died here tonight following an operation for cancer. Mr. Johnson had been ill for three weeks. Mr. Johnson was widely known as "Davy" Johnson, sportsman, race horse devotee and winner and loser of several fortunes at the track. He achieved widest note perhaps as the owner of Roseben, the famous racer, which cost him $5,000, and won more than $100,000 in stakes and purses.

Sam Langford Wins.

New York, June 29.—Sam Landford, the Boston negro heavyweight, knocked out Jack Fitzgerald, a Philadelphia "white hope," in the fifth round of a scheduled ten-round bout here tonight. After the first round it became a question of how long Fitzgerald would last. Langford merely toyed with his adversary until the fifth round, when a swing put Fitzgerald down for the count of nine, and on arising a left hook to the jaw knocked him out.

DELIGHTFUL VACATION TRIP.
Seaboard's midsummer tour through the east, including Niagara Falls, trip down the St. Lawrence river, visit to Montreal and Quebec. $150 from Atlanta, including all actual expenses excepting meals while in New York city. Leave July 11th.
For full information, apply C. D. Wayne, A. G. P. A., Atlanta, Seaboard Air Line Railway.

Shot Wife in Cemetery.

Spencer, Ind., June 29.—Attracted by the sound of shots in a cemetery today, passersby found Mrs. Oden Phillips lying fatally wounded across the dead body of her husband. The woman, after saying her husband had shot her, and then himself, lost consciousness. Phillips and his wife had been separated. A note found in one of Phillips' pockets said he intended to kill his wife and himself if she refused to live with him.

Catholics Score Carnegie.

Chicago, June 29.—Resolutions adopted at the closing session of the National Catholic Educational Association today follow the attack made by Father Bresnahan on the Carnegie foundation and stigmatize the foundation as "a menace to the intellectual and moral well-being of the American people," as "irresponsive" and as aiming at the de-Christionisation of education in this country."

French Aviator Killed.

Chalons Sur Marne, France, June 29. Lieutenant Trochon was killed today while making his first trip as pilot of a biplane. The machine plunged to the earth almost immediately after rising, and the lieutenant was taken from the wreckage terribly injured. He died soon afterwards.

Superintendent Pierce Dead.

Richmond, Va., June 29.—W. L. Pierce, superintendent of the Richmond division of the Southern railway, died suddenly at his home here today shortly after returning from a game of ball. He was 49 years old, and had been thirty-three years in the service of the Southern. The interment will be at Lynchburg, Va.

Low LATITUDE

is what all the world wants **now** in collars.

Something **a la decollete;** built below the equatorial wilt line.

Our new stock of "Lion" Brand collars (32 shapes) and our "Arrow" summer styles enable all men to look nice, to keep the temperature down and be strictly dressed up. Two for 25c.

TIES in knitted silks which never tighten in the collar,—but slide easily, knot neatly and **stay put.** $1.50 to $3.00. Also knitted butterfly wings $1 to 1.50.

Parks-Chambers-Hardwick COMPANY
Underwear for Day and Night *37 to 39 Peachtree*

MELON GROWERS FILE COMPLAINTS

Alleged That Discrimination Is Practiced by 125 Railroads.

New York, June 29.—Copies of complaints filed with the interstate commerce commission by 76 merchants and southern growers of watermelons, cantaloupes and mushmelons against the Pennsylvania, Southern, Seaboard and 122 other roads were made public here today. The complainants ask for a reduction in the prevailing freight rates on melons to this city and other eastern and northern points.

They allege that New York, Boston, Philadelphia and other eastern cities are discriminated against by the defendant railroads in that they are compelled to pay a rate of 45 cents per 100 pounds from the southern producing points, whereas western and central points are charged only 32 cents per 100 pounds.

JOE DARSEY'S CASE GOES TO U. S. SUPREME COURT

John R. Cooper Gets Writ of Error From State Supreme Court.

The case of Joe Darsey, charged with the murder of John Watson, a farmer of Laurens county, will go to the United States court. A writ of error to that court will be granted by the supreme court of Georgia today to John R. Cooper, counsel for Darsey. Mr. Cooper's claim is that his client has already been placed in jeopardy once, and that he cannot be put on trial again for the same offense.

Mr. Cooper arrived in Atlanta yesterday afternoon, and is stopping at the Piedmont hotel. He was counsel for the defense in the famous case of the State v. Joe Darsey, of Laurens county, tried in Dublin, Ga., during the January term of superior court. Darsey was charged with murder, and the jury returned a verdict of involuntary manslaughter, Judge Martin declining to accept the verdict, ordering the jury to retire and make up a verdict of either guilt or acquittal. The jury returned on the case, but were unable to return a verdict other than involuntary manslaughter. Judge Martin then declared the case a mistrial.

When the case was recently brought up again, Mr. Cooper plead former jeopardy, but his motion was overruled, and he appealed it to the supreme court of Georgia, where, by divided court, the court below was affirmed.

Mr. Cooper claims that by the fourteenth amendment of the constitution of the United States, a state cannot try one of its citizens a second time for the same offense. Mr. Cooper states that the action of the trial court arbitrarily denied the defendant protection from double jeopardy to his life and liberty.

"If this contention is sustained by the highest court in the land," says Mr. Cooper, "the defendant will go free."

The trial of Darsey will be held in the October term of United States supreme court, and he will be represented by Mr. Cooper.

The crime alleged to have been committed by Darsey, was the murder of John Watson, a farmer of Laurens county, in December, 1910.

After the Harvester Combine.

Washington, June 29.—An investigation to determine whether the International Harvester Company has violated the anti-trust, interstate commerce or National Banking Association laws, "and whether it has entered into relations in violation of law with other persons, firms or corporations," is proposed in a resolution introduced today by Representative Lobeck, of Nebraska.

Perry Thomas Orator.

Montgomery, Ala., June 29.—(Special.)—Hon. E. Perry Thomas, candidate for lieutenant governor in the last gubernatorial campaign and for some time state senator from Barbour county, has accepted an invitation to address the citizens of Montgomery on July 4, at which time the Boy Scouts of Montgomery expect to be hosts to an overflowing crowd. Robert Tyler, of this city, will read the Declaration of Independence.

CUMMINS LANDS ON RECIPROCITY

Iowa Senator Alleges Canadian Pact Will Injure American Farmers.

Washington, June 29.—Senator Cummins continued his argument against the Canadian reciprocity bill in the senate today, but did not conclude. He attacked the measure from the standpoint not only of its alleged injustice and political inexpediency, but on the ground that it was not properly drawn as a tariff law.

If passed in its present form, Senator Cummins declared, the agreement would give Canada the option of recognizing one-half of it without accepting it all. This statement, explained in detail by the Iowa senator, drew the attention of the senate, many members questioning the interpretation thus put upon the bill as sent to congress by the president.

Senator Cummins said the passage of the bill would be followed by a storm of disapproval against which the republican party could not stand. He said it would be accepted by the agricultural interests as notice that congress had determined they were not entitled to the same consideration at its hands that is given to the other producers of the land.

"No self-respecting nation can accept without qualification the Canadian agreement in the exact form proposed to us," declared Senator Cummins.

Senator Cummins declared he believed in tariff revision, "but mark my words," he said, "the people of this country, with unerring judgment and intelligence, will know who is responsible for putting the farmer into free and unlimited competition in what he sells, while still protecting the things that he buys."

Senator Williams, of Mississippi, interrupted to read from Senator Cummins' inaugural address in Iowa in 1904. In this speech Mr. Cummins expressed the belief that the Iowa farmer would not suffer from free Canadian agricultural products more than they do from the competition of nearby states.

"I remember that speech perfectly," said Senator Cummins.

"But it seems the senator is now almost inconsistent in his views," said Senator Williams.

"I am not," said Senator Cummins; "ten or even seven years ago there was not the danger of competition of Canadian farm products that there is now, when the United States almost ceased to be an exporter of such products."

NEWS OF GEORGIANS AT NATIONAL CAPITAL

W. D. Candler Is Transferred. Lieutenant Clay Coming Home.

Washington, June 29.—(Special.)—W. D. Candler, who has been attached to the clerical force of the department of the gulf with headquarters at Atlanta, has been transferred for service with the Interstate Commerce Commission at Washington. Mr. Candler is a son of late Ex-Governor Allen D. Candler.

Frank B. Clay, of Marietta, Ga., graduated this year from the military academy at West Point, has returned to Georgia for a brief vacation before leaving in September for the Philippines to begin his career as a lieutenant in the regular army. Before reaching Washington for a visit to his brother, Lex Clay, Mr. Clay attended a house party at the home of B. B. Bradford, in Oakwood, Md. Among the other guests were Lieut. Stonewall Jackson Christian, a grandson of General Jackson, and Miss Maitland and Mrs. Hall, daughter of General Marshall, who is pleasantly remembered in Atlanta, as the guest of her aunt, Mrs. Preston Arkwright.

Among the Georgians who stopped over in Washington today was Charles LaFontaine, of Atlanta.

Diplomats Named by Taft.

Washington, June 29.—President Taft sent to the senate today the following nominations:

Envoys extraordinary and ministers plenipotentiary: William R. Russell, of District of Columbia, to the Dominican Republic; Evan E. Young, South Dakota, to Ecuador; Nicholay A. Grevstad to Paraguay and Uruguay; Charles Dunning White to Honduras; H. Percival Dodge, Massachusetts, to Panama; Lewis Einstein, New York, to Costa Rica.

WOMAN AND HER WORK---PROGRESS AND DEVELOPMENT IN THE HOME AND OUT OF IT

Conducted by ISMA DOOLY

KEEP ATLANTA GIRLS GOOD BY HELPING THE Y. W. C. A.

"Does it not seem strange that people are so much more interested in organizations for the redemption of girls that have gone wrong than in one that aims to keep them good?" asked yesterday a woman member of the board of the Young Woman's Christian Association in Atlanta.

The Young Woman's Christian Association is organized to be helpful along constructive lines, and, as the speaker stated, it is to keep girls good. It reaches at the cause basis, helps girls maintain their dignity, helps them find work when they have it not; gives them a place to stay until they are able to provide a home; gives them protection whenever needed; aims to train them along the line of work for which they desire efficiency; arranges programs of creation and pleasure; gives them class lectures, musicales and recitals, and in short works to make full and useful the lives of young women who themselves desire to lead good and useful lives.

A Purpose.

This is the purpose of the Young Woman's Christian Association all over the world. There is no city of the universe right now which needs more of this kind of work for the helping of young women than does Atlanta, and yet Atlanta is failing to so support the Young Woman's Christian Association in the way which makes it possible for the branch here to fulfill its mission.

The file of the editor of the daily paper, the desk of the well-known clergyman, the desk of the philanthropic woman and the woman interested in public good are filled with letters and documents bearing upon the necessity there is here in Atlanta to do something about the waywardness of young girls on the one hand and the inefficiency of teh deserving girl on the other. Stories are told that makes one feel the impulse to remonstrate with the hundreds of pretty girls walking the streets aimlessly, walking through public buildings aimlessly, making chance acquaintances in public places and wearing spectacular toilet in the streets, but this cannot be done. Now, these wayward ones who seem to have leisure time or they evidently would not be on the street continually, either belong to a class who have parents whose responsibility it is to look after them or they are a class who are doing exactly what they wish to do, and to reach them is somewhat difficult. No individual has the right to question the daughter or sister or kinswoman of his or her neighbor unless there is a direct individual reason why the liberty can be taken. If the parent or the teacher or the church has failed to reach the young woman who seems ignorant of moral and social standards it is rather difficult for the individual or the organization of any kind to step in and assume the responsibility.

The Deserving Girl Neglected.

With all due consideration and appreciation of the reformers who go about relating nauseating stories of fallen women and girls and who gather in their audiences too often not those whom they seek to reform or those who will try to do it, but those who go and listen very much as they seek the moral book or the sensational newspaper, one questions the expediency of so much exploitation.

For the woman or girl who is a menace to social life of the community there are laws which can be made and enforced when the morals of the community demand it, and in this community there are already many places of a reformative nature where young women of the deceived, shameless or wayward type may be placed or helped.

Not long since a woman, discussing certain phases of the social evil, stated she did not see why a certain woman organization did not take it up.

Why woman's organization? It does not seem logical that it is the work of a woman's organization any more than of a man's organization, or institution. Women's organizations cannot employ runners to look after the wayward of their sex any more than men's organizations have their runners out to protect the wayward youths who are a part of the condition which makes necessary reformative homes. The soul of the son should be as precious to the parent as the soul of the daughter.

Help the Woman Who Wants It.

However, there are organizations which make it their particular purpose to look after the deserving and industrious young woman; the one who wants to be honest and work, but who has not the training to do it; who wants to make herself the better equipped, but does not know how to go about it or where to go to accomplish it.

It is to help these young women for which the Young Woman's Christian Association stands and prospers in every other community Atlanta's size, yet Atlanta is not making it possible for the Young Woman's Christian Association to perform its beautiful function here.

The Case at Issue.

A clear case proving this has come to light through this department. The employer of a large number of young women in a shirt factory asked the editor to see if she could do something about impressing upon young women that they could earn wage continuously, and of just amount, if they would learn the simple art of working button holes and sewing straight seams. He said it was pitiful the number of young women who appealed for work, who were given it, and yet could not retain the job because they were not trained in the simple things of the kind.

The statement of this gentleman was published. The secretary of the Young Woman's Christian Association saw the story, and wrote indorsing what had been written. She stated that, daily, young women came to her for work; that she would tell them where to go, but that they would return too frequently and acknowledge they were not trained for the work. She placed many in classes where they could be trained, but found nowhere to send those who could only hope to start in factory work. She communicated with the employer who needs trained women. He offered to give a machine, material for the girls to work on, and an instructor once or twice a week if she could furnish the place and otherwise assume the moral obligation for the enterprise. It required but little funds, and still the little, even, was not forthcoming, and the scheme had to be abandoned—the scheme which for so little might have equipped dozens of deserving untrained young girls to learn enough to get positions to make them self-sustaining.

A Member Talks.

An officer of the association, when asked why this work could not be initiated, and why the association here was not as active as in other places in the matter of stimulating the lives of young women and reaching more of them, stated:

"It has always been hard to get the necessary funds, as the Atlanta women do not seem to care to support this kind of work as it should be supported, making it difficult for us to undertake any work that involves outlay of money; and since the building campaign, it seems impossible to get any money. People who have been in the habit of contributing say they cannot give now because they have given to the building fund, and even membership renewals come in very slowly. In the face of this the board has felt it is impossible to risk any money.

"While nothing could possibly be said in disparagement of the rescue work being so nationally and internationally exploited even in moving picture shows, still can't something be done in a more conservative and less spectacular way to help the woman who has never lost her dignity, who wants to make herself the useful individual, who is good and wholesome but who does not know enough to command the wage which would make her self-supporting?

"This is the woman of the moment who is making an earnest stirring call and for her I would ask that men and women who really have at heart the desire to render service to humankind, see to it that every chance is given her which she asks, which would make her the more efficient, whether it be learn to make button holes in a shirt factory, or practice law at the bar of Georgia."

NURSERY GOVERNESS.

The addresses of a number of young women are on file in this department who have applied for the position of nursery governess. Letters received on the subject yesterday follow:

I see on page eight of June 23, Constitution, that you know of a desirable place for a young lady who wishes a position as governess. I would appreciate it very much if you would send me the lady's name so that I may apply for same, or give her my name so that she may write to me.

I can furnish recommendations as to my character and I shall require references. Respectfully,

J. A. W.

Editor Woman's Department: Having read in Friday's Constitution what you have to say about the position of nursery governess, I wish to inquire as to the particulars in the case. I have taught small children for the past four years, and can give references as to my work and also character.

As a teacher, small children and, too, the kindergarten work have appealed most strongly to me. I am 22 years old.

I will be glad to furnish further information when I learn more of the position spoken of in your columns.

Respectfully yours, B. V. W.

NORMAL GRADUATE.

Editor Woman's Department: In reply to the article, "Easy Way for Women to Make Money," I would like for you to file my application for governess in the home you described. "Child life" has been my principal study. I have been teaching six years. Received my training in the Georgia Normal and Industrial College for Girls, at Milledgeville. I understand caring for children and to amusing them. The success is in becoming a child yourself.

Further particulars as to my capability will be given in communication with the family, if desired. Wishing great success in this new field of work, I am,

Respectfully, M. J.

LOVE FOR MUSIC.

"There is a striking difference between the people who attend grand opera at a five-dollar scale and those who come to the Aborn English Grand Opera Company's presentations at much lower prices," says William H. Landvoigt, in The Washington Star. "Of course one can see for himself by the many carriages and automobiles and the men and women in evening dress that society is well represented at the Aborn performances, but the larger portion are every-day people who come to hear the music and enjoy themselves without any social aspirations.

"A great many come to study, too, especially at the matinees. It is a common thing to see young ladies and young men as well coming in with big piano scores of the opera under their arms. You will see them with these books open in front of them while the opera is going on, following the music note for note. I saw one young fellow with a pocket electric lamp, one of those tube affairs, with a bull's-eye in the end, and he was actually using it to light up the page so he could follow the music during the dark scenes.

"There is one thing about these audiences, too, that helps to make the operas enjoyable, and which might be copied by those who attend more pretentious grand opera presentations: There are no late comers to speak of. Practically the entire audience is in and seated before the overture starts, and it is seldom that one is annoyed by persons coming in during the performance and disturbing others in order to get to their seats. I don't believe there is any law that compels people to come on time and there is certainly no way the management can make them. It must be, then, that the people who come to the Aborn performances are really fond of opera for its own sake and don't want to lose any of the music for which they have paid."

SUMMER RECIPES.

Pineapple Ambrosia.—Chop one cupful of preserved peaches very smal and mix with two cupfuls of finely chopped preserved pineapple. Make a custard with the yolks of six eggs three cupfuls of milk and three tablespoonfuls of granulated sugar. Coo it in a double boiler until it thickens, then allow it to get thoroughly cold. When chilled stir it into the preserves put the mixture into the freezer and freeze until it is quite stiff. Then press it into a mold, cover tightly, pack in ice and salt and let stand at least three hours to ripen. To serve, turn out on a shallow glass or silver dish, heap whipped cream thickly over it, and then sprinkle thickly with freshly grated cocoanut or with chopped preserved walnuts.

Sweetbreads en Casserole.—Clean and trim the sweetbreads and let stand for two hours in cold water, changing the water several times during that period. Then drain and cover with boiling water and simmer gently for ten minutes. Again drain and let stand until firm. Lard one side of each with strips of larding pork and brown to a light color in a frying pan with a little salt pork drippings. Place in the casserole with half an onion, sliced, a few slices of carrot and a stalk of celery cut into bits. Add white stock to about half the depth of the sweetbreads, cover the casserole and place in a moderate oven for about three-quarters of an hour, or until the sweetbreads are perfectly tender. Peel three mushrooms for each sweetbread and place in a saucepan with a little butter, and cook until tender, then add to the casserole and cook for a quarter of an hour longer. Finally add half a cup of thick cream to the sauce, season with salt and paprika, and when smoking hot serve in the casserole.

VERY LOW RATES TO THE EAST VIA SEABOARD.

$26.35 to Atlantic City and return, sold July 3, 4, 5, 7, 8 and 9, liberal stopover privileges. Full information at city ticket office, 88 Peachtree, 'phones 100.

MARIETTA TO GREET GOV. BROWN UPON HIS RETURN TO HIS HOME

Marietta, Ga., June 29.—(Special.)—Saturday will be a red letter day in the history of Marietta, when thousands of people from every section of this county and from a half dozen surrounding counties, will be here to pay honor to Governor Joseph M. Brown, when he returns to his home here on that afternoon in the capacity of a private citizen, after he turns the reigns of the state government over to Governor Smith.

Marietta means to take full advantage of the distinction of being the home of an ex-governor, and intends to demonstrate to the state-at-large that she realizes that the simple citizen she is receiving back after his service at the helm of the state government is one of Georgia's most noted and worthy sons.

In addition to the big crowds from Cobb and surrounding counties that are expected to be present when Governor Brown arrives Saturday afternoon, a large party from Atlanta will also be here, including many members of the legislature and a number of the governor's personal friends in Atlanta.

Len C. Baldwin will be marshal of the day, which means that everything will be carried out in good form.

A procession of twenty-five automobiles, headed by the Gem City band, will meet Governor Brown and family at the 4 o'clock electric car. Colonel D. W. Blair will make the address of welcome in the park, to which it is expected Governor Brown will reply.

After the speaking Miss Regina Rambo will lead the procession to Governor Brown's elegant home on Whitlock avenue, Governor Brown, Hon. Clark Howell and Colonel V. L. Starr occupying seats with her in the automobile.

Many of the governor's staff will accompany him home, among the number being Colonels F. J. Paxon, V. L. Starr, A. H. Van Dyke, H. F. West, Steve Johnston, Joe Brown Connally, A. H. Marchant, Adjutant A. J. Scott, J. R. Smith and others.

When the governor's home is reached speeches will be made by Colonel W. R. Power, ex-Mayor E. P. Dobbs, Hon. Clark Howell, Dr. S. D. Rambo and others.

The Gem City band will march under the banner, "Welcome Home."

All factionalism will be laid down, and Marietta and Cobb county will turn out en masse to welcome Mr. Brown and family back. It is expected to have thousands of people in the procession. A feature of the day's program will be the number of farmers and laboring people who will participate in it.

No heartier a welcome was ever accorded any one in Marietta than will be given Governor and Mrs. Brown when they return here Saturday to make Marietta their future home.

CAPITAL OF $37,000,000 FOR TROLLEY COMBINE

Lines in New Orleans, Memphis and Other Southern Cities Merged.

New York, June 25.—The American Cities Company, which is to be the holding company of a number of trolley and electric light companies in Memphis and New Orleans, Knoxville, Tenn.; Birmingham, Ala.; Little Rock, Ark., and Houston, Texas, will have a capitalization of approximately $37,000,000. Of this amount $21,000,000 will be in six per cent cumulative preferred shares and $16,000,000 in common. The company will also offer $10,000,000 of collateral trust bonds.

Knoxville, Tenn., June 29.—It is understood here that the American Cities Company is to be the successor to the American Cities' Railway and Light Company, organized a few years ago for the purpose of taking over stocks in railways and light properties in Knoxville and several other cities in the south. The properties were owned largely by the Isador Newman syndicate, of New Orleans. Mr. Newman and his associates are understood to have organized the original American Cities' Railway and Light Company purely as a holding company to protect their interests in the several southern properties. It has been stated recently that Mr. Newman is retiring from active connection and ownership with these various properties and that the new American Cities' Company has been organized by other parties who, it is understood, are taking over the Newman stock in the American Cities' Railway and Light Company and thus acquiring ownership and control of the railway and light properties in Knoxville and the several other cities named with exception of Houston, where only the light and power plant is involved.

Granddaughter of Davis Weds.

Elkins, W. Va., June 29.—Katherine Davis Brown, daughter of Commander R. M. G. Brown, U. S. N., and granddaughter of former United States Senator Henry Gassaway Davis, was married at noon today to Lieutenant Chester P. Barnett, of the Third artillery, U. S. A., stationed at San Antonio, Texas. The wedding ceremony was held in the Hall of Graceland, the residence of former Senator Davis.

COAL OPERATORS LOSE FREIGHT RATE CASE

Commerce Commission Refuses to Allow Increase of Differentials.

Washington, June 29.—The Alabama Coal Operators' Association, in a case against the Southern and other railroads, recently sought to obtain from the Interstate Commerce Commission an increase of the present differentials on coal shipped from the Birmingham district to destinations in Georgia, South Carolina and Florida.

As against the Coal Creek district in Tennessee, the Birmingham district now enjoys differentials on coal shipments varying from 15 to 70 cents a ton.

The commission today decided that the present differentials are not unreasonable or discriminatory. The opinion adds that "the realm of commercial activity of a producing point cannot be limited to a definite radius and all other producers excluded therefrom."

Photographs of Criminals.

Albany, N. Y., June 29.—The Grady bill prohibiting the photographing and measuring of suspected criminals, was vetoed last night by Governor Dix on the ground that it would hamper the police in securing the most usual and simple means of identification of suspected criminals and add a difficulty to securing evidence of crime and clues to its detection.

"It's Time You Owned a Waltham"

Send for Descriptive Booklet

WALTHAM WATCH CO. Waltham, Mass.

WALTHAM WATCH

BLAMES HEAT ON HALLEY'S COMET

Independent Forecaster From Independence, Iowa, Promises Rain.

Forecaster von Herrmann has a serious rival in the weather business, and if the competing prophet was not so far away—as far as Independence, Iowa—the suggestion would be in order that the local forecaster had better get busy and study astronomy and wizardry.

For the rival forecaster, who has written to The Constitution promising plenty of rain for Georgia during July, styles himself, "John C. Busby, wizard, sage, weather prophet, astronomer, etc."

THE RAIN HELPED A LITTLE THOUGH.

Just what the "etc." embraces is not known; but when it comes to a question of prognostications concerning the weather he is ready to deliver the goods.

Rain in plenty for Georgia during July, he says, and then he offers in addition an explanation of the heat. Halley's much-talked, much-written-about comet is the cause of it all, asserts Wizard Busby, and the worst is yet to come. "July will go to extremes," declares the Iowa forecaster. "Moderate temperature will alternate with very hot weather, and in the first half of the month the hottest of the season, there will be a number of showers and plenty of electric fire.

"I think," explains Sage Busby, "that the cause of this hot May and June is the tail of Halley's comet. The tail was composed of gases on fire away up in space, and the great heat is felt on our earth. Also the planet Venus is near the earth, and the giant Jupiter, which is the largest planet known to man, is likewise near. Venus is the cause of electric storms and heat. With the comet gases on fire and two great worlds or planets so near our earth we must expect severe heat, cyclones, hurricanes, tornadoes and electric fire, also some nice hot days in the month of July."

Forecaster vonHerrmann does not profess to be a wizard, but, from observations at the weather bureau, the forecast is made for a fair day Friday, with little change in temperature.

The Gopher was so busy with a fan that he wasn't able to take the time to worry over his friends and their troubles. When asked why he was so unsympathetic, he stated that the heat had him going, and that from this time on he didn't want to worry about anything else but trying to keep cool. "That's enough for any one man to do," he said, and turned a deaf ear to the troubles of other people.

VACATION GLASSES

For seashore or mountains at Jno. L. Moore & Sons,' in soft-tints to protect your eyes from the glare of the sun. 42 North Broad street, Grant bldg.

WITH THE TRAVELERS

The introduction of a "mileage window" bill in the senate yesterday by Senator Shaw, of the eleventh district, has met with the open approval of all traveling men.

Senator Shaw's idea is to require all railroads that do not accept mileage on the trains to have a separate window for the exchange of mileage in each railway station in the towns with populations of 2,000 and over. It was also contained in this bill that all railroads that refused the use of mileage be required not to charge a rate of over 2 cents per mile. Unanimous consent was given for the hearing of these two bills.

In discussing this bill of Senator Shaw, numerous travelers freely expressed themselves. The new movement would be a great help and save a large amount of energy, time and delays.

Clarence Twitty, a local traveler, was in for several days recently, returning Monday to his north Georgia territory.

H. S. Davenport, traveling out of Gainesville, a well-known knight of the grip, was in Atlanta yesterday.

Cedartown Teachers.

Cedartown, Ga., June 29.—(Special.) Superintendent J. E. Purks has just completed his selection of teachers for the city schools for the coming year. There are practically no changes made, as most of the old teachers were again selected, as they made a most commendable record last year. The names of those selected are: Mrs. Eunice Winston, Miss E. C. McKellar, Miss Cassie Briscoe, Miss Helen Brewer, Miss Annie England, Mrs. B. F. Wright, Mrs. Mary Janes, Miss Kate Young, Miss Emma King, Miss Della Russell, Miss Rosa Vance and Miss Lucy Houseal. Professor L. E. Hall, the principal of the colored schools, was re-elected. He has held this place for years.

FOOTE & DAVIES CO. 6 N. Broad St. Phone Main 61.

To Invite Roads Congress.

Cedartown, Ga., June 29.—(Special.) Hon. J. L. Moore, chairman of the county commissioners of Polk county, and a member of the executive committee of the Georgia Good Roads Association for the seventh district, suggests that the next meeting of the North Georgia and Alabama Good Roads Association be held in Cedartown. It is very probable that an invitation from the mayor and council and the chamber of commerce will be extended this great body. Mr. Moore is anxious to see this convention come here, and he is an enthusiastic road worker.

Must Muzzle Dogs.

Montgomery, Ala., June 29.—(Special.)—The city commissioners of Montgomery have issued orders that the muzzling ordinance, recently passed by the board, must be enforced to the letter, beginning July 1. All dogs found on the streets after July without a muzzle will be sent to the city pen.

REAL ESTATE MEN GOING TO DENVER

Atlantans Will Attend the Annual Meeting of National Association.

Quite a number of prominent Atlanta real estate men are planning to go to Denver on July 14 to attend the annual meeting of the National Association of Real Estate Exchanges, and unless all signs fail these gentlemen are scheduled to have the time of their lives during their stay in the Colorado city.

According to reports, Denver is making elaborate preparations to receive the 1,000 or 1,200 delegates which will go from all portions of the United States and Canada.

Auto trips, excursions to many points of interest in nearby territory, a barbecue in a big park, and a monster industrial parade are among the features now under preparation.

One of the most important entertainment features at Denver will be a sight-seeing trip through the city in automobiles. One night the delegates will be entertained at Lakeside Park, Denver's White City, at a barbecue. The park is one of the prettiest of its kind in the world.

The first sight that will greet the visitors when they reach Denver on the morning of July 17 will be an industrial parade, showing the wonderful resources of the state of Colorado. Elaborate preparations are under way to make this parade a success. Few people throughout the east realize that Colorado is one of the greatest agricultural states in the union. Those who attend the convention will be shown by means of the big parade.

On another day during the week a special excursion will be run from Denver to the top of the continental divide, in the land of perpetual snow. Inside of three hours the visitors ascend from the city of Denver, situated on the plains some twelve miles from the foothills, to an altitude of over 10,000 feet, where they can snowball one another to their hearts' content.

It is also planned to entertain the delegates at Colorado Springs for a day on Saturday, July 22. The delegates will be guests of the Colorado Springs Real Estate Exchange. This city is located at the foot of Pike's Peak, and there are many marvelous mountain sights to be seen in that vicinity.

The key to the city will be handed over to the visitors during their stay in Denver, it is said, and nothing will be too good for them while they are the guests of the Denver Real Estate Exchange.

Among those who will go from Atlanta are Fitzhugh Knox, W. P. Walthal, J. R. Smith, Forrest Adair, R. O. Cochran, J. H. Ewing, Edgar Morris, A. J. West, W. A. Foster, J. P. Gloer, T. M. Ward and others.

The party will leave Atlanta on July 14 over the Southern in a special car. The trip will consume twelve days.

$26.35 ATLANTIC CITY AND RETURN VIA SEABOARD

on sale July 3, 4 and 5, limited July 19, with privilege extension to August 15. Liberal stop-overs. Steel trains through to Philadelphia. Observation and dining cars. City ticket office, 88 Peachtree.

Temperance Meeting.

Barnesville, Ga., June 29.—(Special.) The Barnesville Woman's Christian Temperance Union has arranged for an interesting public meeting Tuesday evening, next, July 4, at the Presbyterian church. The ladies have issued a general invitation for the citizens of the city to attend, and it is likely there will be a good attendance. The following are the important features of the program:

"Some of the Evils of Our Day"—Professor Jere M. Pound.

Reading, "Our Flag"—Miss Lillian Mitchell.

"Responsibility of Citizenship"—Rev. J. P. Smith.

"Law Enforcement Necessary for Safety"—Judge C. J. Lester.

Buffalo Lithia Springs Hotel

OPEN JUNE 15th TO SEPTEMBER 30th ONLY

The buildings are on the cottage plan and are sufficient for the comfortable accommodation of two hundred and fifty persons. No malaria. No mosquitoes.

Buffalo Lithia Springs are located in Mecklenburg County, Virginia, in the "Buffalo Hills," 500 feet above the level of the sea, and are reached from all directions over the Norfolk Division of the Southern Railway.

This water is prescribed in all Uric Acid Conditions, Gout, Rheumatism, Calculi of the Kidney and Bladder, Bright's Disease, Diabetes, Gastro-Intestinal Disorders, Neuralgias, etc.

For full information and pamphlet of Medical Opinions and Clinical Reports write to

BUFFALO LITHIA SPRINGS WATER CO.

BUFFALO LITHIA SPRINGS, VIRGINIA.

MAPLEWOOD INN

TALLULAH FALLS, GA.

Now open for guests. Delightfully cool. Excellent cuisine, with private baths. Acetylene lights. Rates reasonable. Pure spring water.

For terms address,

MANAGER MAPLEWOOD INN, Tallulah Falls, Ga.

THE FAMOUS WARM SPRINGS

MERIWETHER COUNTY, GA.

Season Opens June 1, 1911.

UNDER NEW MANAGEMENT

Write for special weekly and monthly rates. Low week and Sunday excursion rates over A., B. & A. and Southern Railways.

J. J. ROONEY, Manager. T. B. SLADE, Proprietor.

THE PINES

Tallulah Falls, Georgia

MISS A. G. STONE, Proprietor

APPLY FOR LEAFLET

RESORTS—ATLANTIC CITY, N. J.

THE FOSTER Formerly "Craig Hall," S. Penna. Ave., near Beach. Newly furnished and refitted throughout. High-class accommodations and service. Excellent table. Location ideal. $12.50 and up weekly. Write for illustrated Booklet. THE PIPER BROS. CO.

RESORTS—ATLANTIC CITY, N. J.

ISLESWORTH

and Annex. On the ocean front, extending from Virginia to Maryland avenue. Most central. Capacity 500. Fresh and sea water in all baths. Elevator. The Annex contains large, airy rooms with running water. In the quiet section. All newly furnished. Orchestra. American or European plan. Special weekly rates. Auto at trains. Booklet.

FRANK M. PHOEBUS, Manager. WILLIAM HYMAN, Proprietor.

HOTEL ABSECON

Virginia Ave., Near Steel Pier, Atlantic City. Fireproof. Private baths. Running water in rooms. American and European plans. Elevator from street level. Special rates and booklet on application. O. D. PAINTER.

HOTEL ARLINGTON

Michigan Ave., near Beach, Atlantic City. A moderate rate family hotel of established reputation for good table, pleasant, attractive surroundings, absolute cleanliness and home comforts. Every modern appointment; elevator, private baths, rooms with running water. Capacity, 250. Open all year.

R. J. OSBORNE & SON.

M'RAE HONORED BY PHYSICIANS

Atlanta Medical Man Vice President—Dr. Jacobi, of New York, President.

Los Angeles, Cal., June 29.—Dr. Abraham Jacobi, of New York, was elected president of the American Medical Association today. Dr. W. Jarvis Barlow, of Los Angeles, was chosen first vice president. The two other vice presidents are Dr. F. M. McRae, of Atlanta, Ga., and Dr. W. R. Tipton, of Las Vegas, New Mexico.

Dr. Alexander Craig, of Chicago, was elected secretary and Drs. Philip M. Jones, San Francisco; W. T. Sarles, Sparta, Wis., and Philip Marvel, of Atlantic City, trustees.

Atlantic City was chosen for the 1912 convention.

Seventy-eight of the 116 members of the house of delegates present cast their votes for Dr. Jacobi. The minority was divided between Drs. J. N. McCormack, of Bowling Green, Ky., and W. B. Dorsett, of St. Louis.

Dr. Jacobi is 85 years old. He has not been in attendance at the convention, and in electing him the organization paid him an unprecedented honor, as it never before has chosen an absentee for office.

The new president who will succeed Dr. John E. Murphy at the installation exercises of the 1912 convention is known throughout the medical world as an eminent specialist in children's diseases. He took part in the German revolution of 1848, and with the late Carl Schurz, came to the United States as an exile.

Extend Call to Rev. Eli Thomas

Cedartown, Ga., June 29.—(Special.) The Presbyterian church of this city has called Rev. Eli A. Thomas as pastor of their church. Mr. Thomas is a young man and a graduate of the Southwestern Presbyterian university, Clarksville, Tenn., and has taken a post-graduate course at Princeton university. He has had experience as a minister. He preached here once and made a most profound impression upon his hearers.

Individual instruction by the Proprietors in Person NOT A CHEAP SCHOOL, BUT A GOOD SCHOOL CATALOG FREE.

CRICHTON-SHUMAKER, SUCCESSORS TO CRICHTON'S Business College. Kiser Building, Atlanta.

AN IDEAL VACATION.

As a rule, summer in the city is dull and uninteresting, and the thoughts turn naturally to the country, and particularly the mountains. An ideal combination of vacation opportunities is offered by the Riverside Naval Academy and Summer Camp, located among the foothills of the Blue Ridge, near Lake Warner.

Students may live either in tents or in the elegant buildings of the academy, as they prefer. The academy and camp are located about two miles from the city, but near the electric car line, affording advantages of the city as well as the country.

Students enjoy all outdoor sports and receive special drill under competent naval officers in boating and elementary naval tactics, as well as in swimming. Each day is filled with activity which is both pleasant and instructive.

All academic work is elective, and is pursued under the tutorial plan.

For illustrated booklet and information, address Riverside, Box 30 Gainesville, Ga.

DELIGHTFUL SUMMER ENTERTAINMENT.

An ideal combination of pleasure and profit is offered students at Brenau College Conservatory in the summer season. Teachers of music and oratory especially, and, in fact, all students in general, can spend a delightful vacation at Brenau and at the same time pursue interesting and helpful studies. Brenau has all the pleasures of a mountain resort with easily accessible city conveniences. Brenau is surrounded by pretty scenery. At its altitude, the climate is naturally healthful, cool and pleasant.

In addition to music and oratory the college offers instruction in Mathematics, English, History, Modern Languages and Domestic Sciences, either in class or private lessons.

The Brenau Chautauqua comprises a series of enjoyable entertainments which enliven your vacation.

The cost of the summer season at Brenau is not as much as is charged by most summer resorts—the accommodations are better; it would be difficult to select a more pleasing location.

Write Brenau College Conservatory, P. O. Box 1, Gainesville, Ga., for illustrated catalog and full information.

Wesleyan College

Macon, Georgia

One of the few real colleges for women in the South. Plant worth a half million, with all modern facilities. Faculty of forty. Nearly 3,000 alumnae throughout the nation.

Schools of Literature, Languages, Science, Arts and Music.

A safe institution for young ladies. Non-sectarian, but Christian to the core. Health record without a parallel—not a death for many years. Not conducted for profit, but to bless the world. Rates reasonable. No traveling agents.

For detailed information, address

W. N. AINSWORTH, D. D., President
C. R. JENKINS, Vice President

CINCINNATI

TWO FAST TRAINS Lv. 6:45 AM., 5:10 PM.

L&N

LATEST REPORTS FROM ALL THE MARKETS

REACTION FOLLOWED EARLY COTTON ADVANCE

New Crop Positions, However, Closed Four to Eight Points Higher.

New York, June 29.—The failure of today's weather reports to show the predicted showers in the western belt caused considerable covering in the cotton market and prices had quite a sharp early advance, but the publication of favorable private condition reports prevented any broadening of demand and the market later reacted, closing steady, net 1 point lower to 8 points higher, old crop positions being unchanged to 1 point lower and the new crop from 4 to 8 points above the closing figures of yesterday.

The opening was firm at a decline of 1@3 points on near months, but 4 to 8 points higher on new crop positions, as a result of covering by yesterday's sellers and more aggressive support from leading bulls. During the morning new crop positions sold up to a net gain of 12.13 points, demand being stimulated to some extent by the western belt forecast for generally fair weather tonight and tomorrow, but old crop positions were slow to respond, selling only some 2 to 6 points net higher, and as soon as the demand from shorts had been supplied trading became less active.

Rumors that latest returns to the National Ginners' Association indicated a condition of 89.6 per cent and a private report making the condition 89.5 per cent tended to increase confidence in bearish government figures next Monday, and during the afternoon offerings became rather heavier, as a result of realizing or local pressure with prices easing off from the best. Crop positions were relatively easy on the decline with July selling off at a net loss of about 9 points, but the new crop reacted only 6 or 7 points from the best and the near months steadied up from the lowest in the late trading.

Receipts today, 1,127 bales, against 622 last week and 8,558 last year. For the week 8,000, against 7,056 last week and 25,343 last year. Today's receipts at New Orleans 527, against 2,956 last year, and at Houston 133, against 161 last year.

Spot cotton closed qiuet; middling uplands 14.80; middling gulf 15.05; sales 200.

New Orleans Cotton.

New Orleans, June 29.—Spot cotton quiet, unchanged; sales on the spot, 120 bales; to arrive, 300; low ordinary, 11⅝, nominal; ordinary, 12 7-16, nominal; good ordinary, 13⅞; strict good ordinary, 14¼; lo wmiddling, 14 9-16; strict low middling, 14 13-16; middling, 15 1-6; strict middling, 15 5-16; good middling, 15½; strict good middling, 15 11-16; middling fair, 15 15-16; middling fair to fair, 16 5-16; fair, 16 11-16, nominal; receipts, 527; stock, 48,708.

Cotton futures opened steady at an advance of 3 to 7 points. Cables were disappointing, but no attention was paid to them. The weather map indicated no rain overnight in either Texas or Oklahoma, and private reports made no mention of moisture. This feature overshadowed everything else and caused buying for both accounts. Offerings were limited and at the end of the first half hour of trading the more active months were 7 to 10 points up. Cable reports from Bombay stating that the Indian crop was suffering for lack of rain also helped the market.

At the highest levels of the morning, offerings became plentiful, and it was the gossip of the market that long cotton was coming out. The forecast of continued dry weather in Texas and Oklahoma was a steadying feature, but did not increase the advance. Private estimates of the condition of the crop on June 25 were bearish and checked buying for a rise on the part of the ring scalpers and room traders. Late in the morning offerings from the long side increased, and there was a reaction of 5 points on the new crop months. At noon the old crops were 3 to 9 points over yesterday's close, and the new crops were 6 over.

In the afternoon session the July position exhibited strength, and at 2 o'clock was 15 points over yesterday's close. August at the same time was 4 over. The new crops were 6 to 8 up. The market closed steady at a net advance of 5 to 12 points.

Dry Goods.

New York, June 29.—The dry goods markets were steady and quiet for the day. Some trading is going on in wide print cloths at minor concessions for spot delivery. Jobbers report little change in the character of retail demand. Linens of fine underwear for spring, 1912, will be opened July 1.

Hubbard Bros. & Co.

New York, June 29.—Cables were decidedly weaker than the trade had anticipated, but the dry weather in the southwest offset the foreign advices, and there was little for sale this morning. The market opened up strong, advancing nearly to the high early in the week. The demand seemed satisfied, and on selling from New Orleans, and some scattered southern orders, the market gradually eased off, on small business. A private report made the condition 89.5, and from the private figures now appearing (as usual in advance of the government) the trade is led to expect, that no deterioration will be shown on Monday from the June report.

An interesting compilation of the rainfall in Oklahoma for 28 days this month shows an average fall above that of the corresponding 30 days last year. The rains, however, have been in showers and the trade remains convinced that both Oklahoma and Texas are suffering from dry weather.

Liverpool Cotton.

Liverpool, June 29.—Closing: Cotton spot, dull; three points lower. American middling fair, 8.65; good middling, 8.33; middling, 8.11; low middling, 7.91; good ordinary, 7.65; ordinary, 7.40. The sales of the day were 4,000 bales, of which 300 were for speculation and export, and included 3,500 American. No receipts. Futures opened steady, and closed steady.

	Opening Range.	Close.	Prev. Close.
June	7.94 -7.95	7.94	7.97
June-July	7.81 -7.83	7.81	7.84
July-Aug.	7.49½-7.49	7.49	7.51½
Sept.-Oct.	7.13 -7.13½	7.15½	7.15
Oct.-Nov.	6.99½-6.99	7.02	7.01½
Nov.-Dec.	6.93 -6.94	6.97	6.96½
Dec.-Jan.	6.92½-6.93½	6.96	6.95½
Jan.-Feb.	6.97½-6.93½	6.96	6.95½
Feb.-Mch.	6.94 -6.93½	6.97	9.96½
Mch-April	6.92 -6.95½	6.97½	6.97½

Cotton Seed Oil.

New York, June 29.—The cotton seed oil market was quiet, but prices were steady, owing to small offerings and covering, closing 1 point decline to 3 points advance.

Prime crude nominal; do. summer yellow, 6.18@6.25; do. winter yellow, 6.45@7.00; do. summer white, 6.25. Futures ranged as follows:

	Opening.	Closing.
July	6.19@6.21	6.20@6.23
August	6.36@6.38	6.37@6.39
September	6.43@6.44	6.43@6.44
October	6.20@6.21	6.19@6.21
November	5.85@5.90	5.84@5.85
December	5.82@5.84	5.82@5.84
January	5.84@5.87	5.84@5.85

New Orleans, June 29.—Cotton seed oil: Prime refined, in barrels, per pound, 6.35; choice meal, 8 per cent ammonia, per long ton, $28.87½; choice cake, 8 per cent ammonia, per long ton, $26.25.

Wool.

St. Louis, June 29.—Wool steady; medium grades, combing and clothing, 18@20½; light fine, 17@19; heavy fine, 14@15; tub-washed, 25@30.

Cotton Seed Oil and Cotton Ginning MACHINERY

Not in Any Combination or Trust. Complete plants from fifteen to two hundred tons capacity. Special small oil plants for ginneries. Complete Cotton Ginning Systems.

Van Winkle Gin & Machine Co.
Atlanta, Georgia

STOCKS ARE MOVING TOWARD HIGHER RANGE

Prices Closed Generally Higher, but Advances Were Fractional.

New York, June 29.—On a small volume of trading, the stock market swung back toward a higher range today, following yesterday's effective bear raid. The lower scale of prices established yesterday attracted a sufficient amount of buying to lift quotations easily at the uotset. Stocks of the coalers and Harriman roads were the strongest with gains of a point or more. The end of the session found prices generally higher, although the advances were generally fractional.

The movement possessed little significance as an index to financial conditions or speculative sentiment. Reports bearing upon possible anti-trust proceedings of an important nature by the government were circulated more positively today and may have been responsible, in part, for the restriction of business. The intimations seemed to find no response in the stock market, although in the last hours there were evidences of selling pressure. Prices recovered a brief period of weakness in a manner which seemed to demonstrate the underlying strength of the market.

Among the industrials, the American Tobacco securities were the strongest. The brisk rise in the preferred stock and the bonds was almost coincident with the issuance of the supreme court's mandate in the tobacco case. American Smelting was prominent, by reason of its strength, recovering a part of its recent loss. Toledo, St. Louis and Western was the weak feature of the railroad list, both the common and preferred receding on a report that its dividend policy might be influenced by the suspension of payments of Chicago and Alton preferred, which it controls.

Canadian Pacific showed another large increase in earnings in its May report. Erie's gain of $270,000 in net earnings encouraged the buying movement, which has been in progress for several weeks in the stock market and it increased its recent gain.

The money market remained undisturbed today. A sharp decline in the bank of England's proportion of reserve to liabilities was the significant item in the weekly report of that institution.

Bonds were firm. American Tobacco fives and Wabash fives were notably strong. Total sales, par value, $4,325,000. United States bonds were unchanged on call.

Comparative Port Receipts.

Following were net receipts at the ports on Thursday, June 29, compared with those of the corresponding day last year:

	1911.	1910.
New Orleans	527	2,956
Galveston	131	212
Mobile	128	198
Pensacola		300
Savannah	252	209
Charleston	16	96
Wilmington		3
Norfolk		125
Newport News		200
Baltimore		859
New York		385
Boston	73	
Pacific coast		300
Totals	1,127	6,832

INTERIOR MOVEMENT.

	1911.	1910.
Houston	133	161
Augusta	13	25
Memphis	53	604
St. Louis		1,583
Cincinnati		48
Little Rock		171
Totals	191	171

ESTIMATED RECEIPTS FRIDAY.
Galveston, 100 to 200, against 91 last year.
New Orleans, 600 to 900, against 320 last year.

Cotton Region Bulletin.

For the 24 hours ending at 8 a. m., 75th meridian time, June 29, 1911:

STATIONS OF ATLANTA DISTRICT.	Temperature Max. x	Temperature Min. xx	Rainfall, inches, hundredths.
ATLANTA, clear	90	68	0.00
a-Chattanooga, clear	82	67	0.01
Columbus, cloudy	89	69	0.00
Gainesville, clear	91	65	0.05
Greenville, clear	90	71	0.00
Griffin, clear	92	70	0.00
a-Macon, clear	..	70	0.00
Monticello, clear	96	70	0.00
b-Newnan, clear	91	68	0.00
Rome, clear	89	68	0.00
Spartanburg, clear	94	69	0.00
Tallapoosa, clear	92	66	0.00
Toccoa, clear	92	71	0.00
West Point, clear	92	68	0.76

a-Minimum temperatures are for 12-hour period ending at 8 a. m. this date.
b-Received late, not included in averages.

CENTRAL STATION.	Number of stations reporting	District Averages. Temperature Max. x	Min. xx	Rainfall, inches, hundredths.
Wilmington	10	94	70	0.40
Charleston	5	96	74	0.20
Augusta	11	96	70	0.30
Savannah	18	94	70	0.30
ATLANTA	14	90	68	0.80
Montgomery	13	88	68	0.50
Mobile	12	90	68	0.60
Memphis	15	88	68	0.00
Vicksburg	14	92	70	0.40
New Orleans	16	92	72	0.40
Little Rock	17	94	70	0.00
Houston	49	96	74	0.00
Oklahoma	11	100	74	0.00

x-Highest yesterday. xx-Lowest for 24 hours ending 8 a. m., 75th meridian time.

Remarks.

The weather continues fair in Texas, Oklahoma and Arkansas, with scattered showers in all districts east of the Mississippi. There has been no material change in temperature.

C. F. von HERRMANN,
Section Director.

Country Produce.

Chicago, June 29.—Butter steady; creameries, 19@23; dairies, 17@23. Eggs steady; receipts, 8,126 cases; at mark, cases included, 11@11½; first, 13½; prime firsts, 14. Chees steady; daisies, 12@12¼; twins, 12; young Americas, 12½@12¾; long horns, 12¼@13. Potatoes unsettled; old, $1.00@1.15; new, $4.65@4.75. Poultry, live, irregular; turkeys, 12; fowls, 12¼; springs, 20@22. Veal easy; 50 to 60 pound weights, 8@9; 60 to 85 pound weights, 9½@10; 85 to 110 pound weights, 11.

St. Louis, June 29.—Chickens, springs, 10; turkeys, 13½@15½; ducks, 9; geese, 5. Butter steady; creamery, 18@23½. Eggs higher at 13.

Kansas City, June 27.—Butter, creamery, 22; firsts, 19; seconds, 17; packing stock, 16. Eggs, extras, 17½; firsts, 14½; seconds, 8.

New York, June 29.—Butter, steady, unchanged; reseipts, 12,140. Cheese firm, unchanged; receipts, 5,785. Eggs steady, unchanged; receipts, 11,535.

Naval Stores.

Savannah, Ga., June 29.—Turpentine firm at 52½@53½; sales, 562; receipts, 1,306; shipments, 140; stocks, 23,531. Rosin firm; sales, 3,235; receipts, 3,227; shipments, 448; stocks, 94,360. B, $5.65@5.75; D, $6.20; E, $6.40; F and G, $6.50; H, $6.50@6.52½; I, $6.505@6.55; K, $6.65@6.70; M, $6.85@6.90; N, $7.15@7.20; Windowglass, $7.25@7.30; Waterwhite, $7.40.

Jacksonville, Fla., June 29.—Turpentine firm at 51½; sales, 224 casks. Rosin firm; sales, 2,026 barrels. B, $5.60; D, $6.15; E, $6.35; F, $6.45; G, $6.45; H, $6.47½; I, $6.50; K, $6.65; M, $6.85; N, $7.10; Windowglass, $7.25; Waterwhite, $7.85.

Wilmington, N. C., June 29.—Spirits turpentine steady at 53¾; receipts, 72 casks. Rosin steady, unchanged; receipts, 411 barrels. Tar firm at $2.20. Crude turpentine firm at $3.25@5 and $5.30; receipts, 35 barrels.

Provisions.

Chicago, June 29.—Mess pork, $15.50@15.62½. Lard, $8.20. Short rib sides, loose, $7.50@8.25. Short clear sides, boxed, $8.25@8.50.

St. Louis, June 29.—Pork higher; jobbing, $15.75. Lard higher; prime steam, $8.10@8.20. Dry salt meats unchanged; boxed extra short and clear ribs, 8⅝; short clears, 9. Bacon unchanged; boxed extra short and clear ribs, 9⅝; short clears, 10.

SPOT-COTTON MARKET.

MARKETS—	Tone.	Middling.	Net Receipts.	Gross Receipts.	Sales.	Stock.
Atlanta	Steady	15	.....	.....	.....	....
Galveston	Quiet	15	131	131	251	15,956
New Orleans	Quiet	15 1-16	527	527	720	40,708
Mobile	Nominal	14⅞	128	128	.....	1,329
Savannah	Quiet	15⅛	252	252	2	12,930
Charleston	Nominal	....	16	16	.....	6,849
Wilmington	Nominal	....	.....	.....	.....	1,289
Norfolk	Quiet	14¾	.....	.....	.....	5,869
Baltimore	Nominal	15¼	.....	.....	.....	2,133
New York	Quiet	14.80	.....	68	200	118,595
Boston	Quiet	14.80	73	1,336	.....	10,173
Philadelphia	Quiet	15.05	.....	128	.....	2,287
Total today			1,127	......	......	227,118
do. 5 days			7,970	......	......	....
do. since September 1			8,436,289	......	......	....

Exports—To Great Britain, from New Orleans, 9,500; from Boston, 7. Total, 9,507.
To Continent—From New Orleans, 6,287. Total, 6,287.
Coastwise—Galveston, 256; Norfolk, 2,617; New York, 25.

INTERIOR MOVEMENT.

MARKETS—	Tone.	Middling.	Net Receipts.	Gross Receipts.	Shipments.	Sales.	Stock.
Houston	Quiet	15	133	133	31	38	14,642
Augusta	Quiet	15⅝	13	13	50	...	7,994
Memphis	Steady	15	53	113	280	500	37,958
St. Louis	Dull	15	.....	1,371	1,627	...	8,177
Cincinnati		....	.....	.....	117	...	19,315
Little Rock	Quiet	14½	.....	.....	1	...	7,429
Louisville	Firm	15	.....	.....	.....	.....	....
Total today			199	1,630	2,106	538	95,515

RANGE IN COTTON OPTIONS.

RANGE IN NEW YORK COTTON.

	Open	High	Low	Last Sale	Close	Prev. Close
June	.....	.....	.....	.....	14.52-54	14.52-54
July	14.55	14.57	14.46	14.55	14.54-55	14.55-56
Aug.	14.53	14.56	14.44	14.52	14.51-52	14.51-52
Sept.	13.48	13.59	13.48	13.53	13.55-57	13.51-52
Oct.	13.15	13.28	13.15	13.24	13.23-24	13.16-17
Nov.	.....	.....	.....	.....	13.22-24	13.15-17
Dec.	13.21	13.30	13.21	13.24	13.24-25	13.171-8
Jan.	13.23	13.28	13.20	13.22	13.22-23	13.15-16
Mar.	13.27	13.32	13.27	13.36	13.29-30	13.21-22

Closed steady.

RANGE IN NEW ORLEANS COTTON.

	Open	High	Low	Last Sale	Close	Prev. Close
June	14.94	14.90	14.90	15.02	15.02	14.90
July	14.97	15.06	14.90	15.05	15.08-06	15.91-93
Aug.	14.08	14.12	14.08	14.12	14.12-13	14.07-08
Sept.	13.83	13.37	13.33	13.37	13.37-39	13.30-32
Oct.	13.10	13.14	13.08	13.13	13.12-13	13.05-06
Dec.	13.09	13.13	13.07	13.11	13.11-12	13.04-05
Jan.	13.14	13.18	13.16	13.18	13.18-19	13.09-11
Mar.	13.26	13.27	13.26	13.27	13.27-28	13.22-24

Closed steady.

BONDS

U. S. ref. 2s, registered	100¼
do. ref. 2s, coupon	100¼
do. 3s, registered	101½
do. 3s, coupon	101½
do. 4s, registered	114
do. 4s, coupon	114
Allis-Chalmers 1st 5s	77½
American Agricultural 5s	101⅝
American Tel. and Tel. cv. 4s	110½
American Tobacco 4s	88¼
do. 6s	104⅛
Armour & Co. 4½s	92⅝
Atchison gen. 4s	98⅝
do. cv. 4s	113½
do. cv. 5s	113½
Atlantic Coast Line 1st 4s	95½
Baltimore and Ohio 4s	98¼
do. 3½s	92½
Baltimore and Ohio S. W. 3½s	91
Brooklyn Transit cv. 4s	86¼
Central of Georgia 5s	108¼
Central Leather 5s	99⅛
Central R. R. of N. J. gen. 5s	122
Chesapeake and Ohio 4½s	101¼
do. cv. 4½s	96¼
Chicago and Alton 3½s	67
Chicago, B. and Quincy joint 4s	97½
do. gen. 4s	96½
Chicago, Mil. and St. P. deb. 4½s	92½
Chicago, R. I. and P. R. R. col. 4s	75⅞
do. rfg. 4s	89⅛
Colorado Industrials 5	/75
Colorado Midland 4s	64
Colorado and Southern ref. and ext. 4½s	98¼
Delaware and Hudson cv. 4s	99¾
Denver and Rio Grande 4s	92⅞
do. ref. 5s	90¼
Distillers 5s	78
Erie prior lien 4s	88½
do. gen. 4s	78¾
do. cv. 4s, series A	89½
do. cv. 4s, series B	78
General Electric cv. 5s	164
Illinois Central 1st ref. 4s	96½
Interborough Met. 4½s	78⅝
Inter. Merc. Marine 4½s	67¾
Japan	88½
do. 4½s	94½
Kansas City Southern 1st 3s	73½
Lake Shore deb. 4s (1931)	93⅝
Louisville and Nashville un. 4s	99
Missouri, Kansas and Texas 1st 4s	97
do. gen. 4½s	87¼
Missouri Pacific 4s	77¼
National Rys. of Mexico gen. 3½s	92½
New York Central gen. 3½s	87½
do. deb. 4s	93⅝
N. Y., N. H. and Hartford cv. 6s	132
Norfolk and Western 1st con. 4s	97¾
do. cv. 4s	109
Northern Pacific 4s	99⅝
do. 3s	71
Oregon Short Line rfdg. 4s	94½
Penn. cv. 3½s (1915)	96⅞
do. con. 4s	103
Reading gen. 4s	98
St. Louis and San Francisco fg. 4s	81⅞
do. gen. 5s	89½
St. Louis Southwestern con. 4s	80½
do. 1st gold 4s	91½
Seaboard Air Line adj. 4s	79⅞
Southern Pacific col. 4s	92⅛
do. cv. 4s	99¼
do. 1st ref. 4s	94¾
Southern Railway 5s	108½
do. gen. 4s	79¾
Union Pacific 4s	101
do. cv. 4s	108¾
do. 1st and ref. 4s	97
United tSates Rubber 6s	104⅞
United States Steel 2d 5s	105½
Virginia-Carolina Chemical 5s	100¼
Wabash 1st 5s	108¼
do. 1st and ext. 4s	66¾
Western Maryland 4s	87¾
Westinghouse Electric cv. 5s	95¼
Wisconsin Central 4s	93¼
Missouri Pacific cv. 5s	93½
Panama 3s	102⅝

Foreign Finances.

London, June 29.—The weekly statement of the Bank of England shows the following changes:
Total reserve increased £137,000.
Circulation increased £425,000.
Bullion increased £562,004.
Other securities increased £7,704,000.
Other deposits increased £6,167,000.
Public deposits increased £1,046,000.
Government securities increased £237,000.
Notes reserve unchanged.
The proportion of the bank's reserve total liability this week is 46.72 per cent; last week it was 52.49 per cent.

Paris, June 29.—The weekly statement of the Bank of France shows the following changes:
Notes in circulation increased 81,700,000 francs.
Treasury deposits increased 14,075,000 francs.
General deposits increased 51,200,000 francs.
Gold in hand decreased 6,925,000 francs.
Silver in hand decreased 4,600,000 francs.
Bills discounted increased 192,175,000 francs.
Advances decreased 775,000 francs.

Berlin, June 29.—Exchange on London, 20 marks, 42 pfennigs for checks. Money, 3 per cent. Private discount rate, 3⅜ per cent.

Paris, June 29.—Three per cent rentes, 95 francs, 15 centimes for the account. Exchange on London, 25 francs, 31 centimes for checks.

London Stock Market.

London, June 29.—American securities opened steady today. First prices were about unchanged, but later the market advanced on fair buying and at noon values ranged from unchanged to ⅞ higher than yesterday's closing. In the afternoon prices moved irregularly until the late trading, when New York supported its favorites and made closing steady. Money was in good demand and discount rates steady.

Consols for money and account, 79 9-16.
Bar silver, quiet, 24 5-16.
Money, 1½@2 per cent; short bills, 2⅛; three months' bills, 2¼@2 5-16.
Illinois Central, 145½.
Louisville and Nashville, 155.
Southern Railway, 32⅝.
Southern Railway preferred, 74½.

Mining Stocks.

Boston, June 29.—Arizona Commercial, 16⅛; Butte Coalition, 19; Calumet and Arizona, 59; Greene Cananea, 7⅝; North Butte, 33¼.

Condition of the Treasury.

Washington, June 29.—At the beginning of business today the condition of the United States treasury was:

Working balance in treasury offices, $37,556,568.

In banks and Philippine treasury, $35,738,704.

The total balance in general fund was $100,474,224.

Ordinary receipts yesterday, $4,871,311, with ordinary disbursements of $572,589.

The surplus to date this fiscal year is $25,243,280, as against a deficit of $5,243,607 at this time last year.

These figures exclude Panama canal and public debt transactions.

$26.35 ATLANTIC CITY AND RETURN VIA SEABOARD

on sale July 3, 4, 5, 7, 8 and 9; liberal limit and stop-overs. Full information at city ticket office, 88 Peachtree, 'phones 100.

STOCKS

	High.	Low.	Close.	Prev. Close.
Allis-Chalmers pfd.	....	....	29½	29½
Amal. Copper	70⅝	69⅞	70⅛	69¾
Am. Agricultural	....	....	56½	56
Am. Beet Sugar	53½	52⅝	52¼	53
Am. Can	10⅝	10½	10½	10⅝
Am. Car and Foundry	56½	56	56½	56¼
Am. Cotton Oil	52⅛	52	51⅝	51½
Am. Hide and Leather preferred	....	....	25½	25
Am. Ice Securities	22⅛	22½	22¼	22¼
Am. Linseed	....	....	11¼	11¼
Am. Locomotive	....	....	40½	40½
Am. Smelting and Refining	80¼	79	79⅞	78⅝
do. pfd	106	106	106¼	106
Am. Steel Foundries	....	....	41	41
Am. Sugar Refining	....	....	119	118½
Am. Tel. and Tel.	148⅝	148⅝	148⅝	148⅝
Am. Tobacco, pfd.	97¼	96	96½	95½
Am. Woolen	....	....	31½	31½
Anaconda Mining Co.	40⅝	40¼	40⅝	40¼
Atchison	113¾	113⅝	113½	113½
do. pfd.	....	....	105⅛	105
Atlantic Coast Line	....	....	128	128
B. and O.	109¼	108⅞	109	108½
Bethlehem Steel	....	....	33¼	33
B. R. T.	81⅛	80⅝	80⅞	80½
Canadian Pacific	241⅞	241½	241½	241½
Central Leather	30¼	30	30¼	30
do. pfd.	100	100	100	100
Central of N. J.	....	....	280	280
Chesapeake and Ohio	83⅝	83	83¼	82⅞
Chicago and Alton	....	....	20	20
Chicago Great Western (new)	....	....	23¼	23⅝
do. pfd.	....	....	45⅝	45¾
Chicago and N. W.	....	....	147	147
Chicago, M. and St. P.	127¼	126¾	126¾	126⅝
C., C., C. and St. L.	....	....	58	57½
Colorado Fuel and Iron	34¾	34⅝	34⅝	34½
Colorado and Southern	....	....	54	54
Consolidated Gas	145½	145½	145½	145½
Corn Products	14¾	14¾	14¾	14¾
Delaware and Hudson	171⅞	171⅞	171½	171
Denver and R. G.	....	....	27½	28
do. pfd.	....	....	57½	57½
Distillers' Securities	36⅝	36⅛	36⅛	36¼
Erie	37½	36⅝	37⅛	36⅝
do. first pfd.	58⅝	58	58⅜	57⅝
do. second pfd.	47⅛	47	47	46½
General Electric	162	162	161⅝	161
Great Northern pfd.	137¾	137⅛	137½	137¼
G. Northern Ore Ctfs.	62½	61⅝	61⅛	61½
Illinois Central	141⅝	141⅝	141¼	141⅝
Interborough-Met.	....	....	171⅝	17⅝
do. pfd.	50⅝	50	49¾	50
Inter. Harvester	121½	121¼	121⅝	121½
Inter-Marine pfd.	....	....	17⅝	17½
International Paper	11⅝	11⅝	11½	11⅝
International Pump	43	43	42⅞	42⅞
Iowa Central	....	....	18⅛	18¼
K. C. Southern	....	....	35	35
do. pfd.	69	69	68⅞	67⅝
Laclede Gas	108	107⅝	107⅞	107⅝
L. and N.	152	151	151¼	150
Minneapolis and St. L.	....	....	30	30
Minn., St. P. and Sault Ste. Marie	142⅝	141⅞	142⅝	142
Mo. Kans. and Texas	36½	36½	36¼	36⅛
do. pfd.	....	....	67	66
Missouri Pacific	50⅛	49¼	50⅝	49⅛
National Biscuit	....	....	133¼	133¼
National Lead	....	....	50½	50¾
Nat'l Rys. of Mexico 2d pfd.	....	....	30⅝	31
New York Central	110	109½	109⅝	109½
New York, Ontario and Western	45⅞	45⅛	45¼	45½
Norfolk and Western	109⅝	109	109⅝	108⅞
North American	74	74	73	73¾
Northern Pacific	134⅞	134½	134½	134½
Pacific Mail	27½	27⅛	27½	27
Pennsylvania	124⅝	124⅜	124⅜	124⅝
People's Gas	....	....	106¼	106¼
Pittsburg, C. C. and St. Louis	....	....	95	95½
Pittsburg Coal	20⅝	20⅝	20	20
Pressed Steel Car	....	....	36½	36
Pullman Palace Car	162	162	161½	161½
Railway Steel Spring	....	....	36	36½
Reading	160½	159¾	160	159½
Republic Steel	30¼	30⅛	30⅛	30⅛
do. pfd.	....	....	93⅝	93¼
Rock Island Co.	33	33	32¾	32⅝
do. pfd.	64⅝	64¼	64½	64½
St. Louis and San Fran. 2d pfd.	46	45½	45½	45¾
St. Louis Southewestern	....	....	32½	32½
do. pfd.	....	....	72	71
Sloss-Sheffield Steel and Iron	....	....	49⅞	49¾
Southern Pacific	125⅜	124	124⅞	124¼
Southern Railway	31½	31⅛	31¼	31⅝
do. pfd.	72¼	72¼	72¼	72¼
Tennessee Copper	....	....	40¾	40⅝
Texas and Pacific	....	....	28	27⅝
Toledo, St. L. and W.	20	19⅛	20	20¾
do. pfd.	48⅞	47	46	48
Union Pacific	189⅝	177½	189¼	188⅝
do. pfd.	94⅝	94½	94½	94
United States Realty	....	....	76¼	75½
United States Rubber	42⅝	42⅛	42	42
United States Steel	78⅞	78⅛	78⅝	78
do. pfd.	118¼	118	118⅛	118
Utah Copper	50⅛	49⅝	49⅞	49⅛
Va.-Car. Chemical	55½	55¼	55¼	55
Wabash	16⅛	16¼	16⅝	16¼
do. pfd.	36¼	35⅝	36¼	35¾
Western Maryland	....	....	59½	59
Westinghouse Electric	75⅝	75⅛	75¼	75¼
Western Union	79½	79½	79	79
Wheeling and L. E.	....	....	3¼	3¼
Lehigh Valley	181	179⅞	180⅝	179⅝

Total sales for day, 240,000 shares.

Stocks recording sales of 10,000 and more shares were:

Reading	41,200
Union Pacific	24,900
United States Steel	49,900
Lehigh Valley	13,500

Money and Exchange.

New York, June 29.—Money on call steady, 2⅜@2½ per cent; ruling rate, 2⅝; closing bid, 2⅜; offered at 2½.

Time loans dull; 60 days, 2½ per cent; 90 days, 2⅝ per cent; six months, 3¼@3½ per cent.

Prime mercantile paper, to 4½ per cent; sterling exchange easy, with actual business in bankers' bills at $4.8420 for 60 day bills, and at $4.8615@4.8630 for demand.

Commercial bills, $4.83⅝.
Bar silver, 52⅝.
Mexican dollars, 45. Government bonds steady; railroad bonds firm.

Lithia Springs. Trains leave Atlanta 6:20 a. m., 4:10 p. m., 5:45 p. m., 11:10 p. m. Bus meets 10:45 a. m. and 3 p. m. trains at Austell. Week-end rate 85c, summer rate $1.00 round trip. Convenient schedules returning. Southern Railway.

CORN MAKES BIG SPURT ON CROP DAMAGE NEWS

Continued Hot Winds in Kansas and Nebraska Caused the Advance.

Chicago, June 29.—There was an explosive market today in corn. It looked as though genuine crop damage had been taking place, owing to hot winds throughout a wide sweep of Kansas and Nebraska. Predictions were current, in consequence, that if the harm should prove geenral, corn would take fire in the pit. As a result, the cereal led all others, and closed strong at a net gain of ⅜@¾ to 1⅛@1¼. Oats finished ¼c up, and wheat irregular, ⅛c off to ¼c advance. Later figures for hog products varied from a shade decline to a rise of 10c.

The end of the day left corn at the top point of the session. The thought of a return of hot weather conditions caused active buying at the outset, and disclosed that the trade was virtually bare of offerings. Furthermore, the rains predicted overnight did not appear on the map, and there were reports of dangerously high winds out west. Incidentally, some sections of Kansas forwarded news of corn tasselling, when ony waist up. At the same time, Liverpool dispatches told of prices there advancing on account of the scarcity of supplies from the United States. No leadership seemed to guide the buying side, just a plain scramble to grab, hold and take chances. For a while the action of wheat served as a drag, but in the end the coarser grain had the whip hand over the floor. Between the opening and the close, September ranged from 59¼ to 60⅛, closing 1@1 net at 60@60⅛.

Wheat was relatively narrow and quiet, in the main a professional traders' affair. Crop reports northwest and larger receipts southwest counted in favor of the bears. Besides, the market was under selling pressure from cash and elevator people, who were purchasing new wheat in the country. Gradually, however, prices came under the sway of corn and finally averaged a little above last night's level. September fluctuated between 86¾ and 89⅛c, with the close firm ⅛c up at 89⅛@89¼.

Despite considerable influential selling, the oats crowd, on the whole, was bullish, the trade assuming that more damage was inevitable in Kansas and Nebraska. Cheap free offerings of the new oats, however, took the edge off buying, to a noticeable extent. September touched as high and low limits 44⅝@44¾ and 43⅞, with the close ¼ improved at 44⅜@44½.

Provision dealers kept an eye on corn and hogs. Accordingly, the undertone in the market was, in the main, firm. Pork wound up unchanged to 10c higher than last night. Changes for other products were smaller, but followed the same general bent.

CHICAGO QUOTATIONS.

The following were the ruling prices on the exchange yesterday:

Articles.	Open.	High.	Low.	Close.	Prev. Close.
WHEAT—					
July	.88⅞	.89⅞	.88⅞	.89⅝	.89½
Sept.	.89	.89½	.88¾	.89⅛	.89
Dec.	.91⅛	.91⅝	.91	.91½	.91¼
CORN—					
July	.57⅛	.57⅛	.57	.57⅝	.51⅝
Sept.	.59¼	.60⅛	.59½	.60	.59
Dec.	.58	.59	.58	.58⅞	.57⅞
OATS—					
July	.43⅛	.44	.43⅛	.43½	.43⅛
Sept.	.44⅝	.44⅝	.43⅞	.44⅜	.44⅛
Dec.	.46¼	.46⅝	.45⅝	.46¼	.46
MESS PORK—					
July	15.25	15.30	15.75	15.25	15.25
Sept.	.....	.....	.....	14.45	15.35
LARD—					
July	8.12	8.27	8.12	8.22	8.15
Sept.	8.30	8.35	8.30	8.32	8.30
Jan.	8.15	8.17	8.15	8.15	8.15
SHORT RIBS—					
July	8.25	8.27	8.22	8.27	8.22
Sept.	8.35	8.40	8.35	8.30	8.32
Jan.	7.80	7.85	7.80	7.85	7.92

RECEIPTS IN CHICAGO.

Articles.	Today.	Estimated Friday.
Wheat, cars	34	10
Corn, cars	181	189
Oats, cars	95	82
Hogs, head	22,000	20,000

CHICAGO RECEIPTS AND SHIPMENTS.

Articles	Receipts.	Shipments.
Flour, barrels	19,900	30,500
Wheat, bushels	147,000	12,000
Oats, bushels	191,000	449,000
Corn, bushels	165,000	247,000
Rye, bushels	3,000	....
Barley, bushels	45,000	15,000

CAR LOT RECEIPTS.

Wheat, 34 cars, with 17 of contract grade; corn, 181 cars, with 48 of contract grade; oats, 95 cars. Total receipts of wheat at Chicago, Minneapolis and Duluth today were 268 cars, compared with 236 cars last year and 154 cars the corresponding day a year ago.

PRIMARY MOVEMENT.

Wheat: Receipts 591,000, against 308,000 last year.
Shipments, 149,000, against 229,000 last year.
Corn: Receipts 336,000, against 369,000 last year.
Shipments, 390,000, against 381,000 last year.

Grain.

Chicago, June 29.—Cash grain: Wheat, No. 2 red, 88⅞; No. red, 87¼@89; No. 2 hard, 89⅛@91⅞; No. 1 northern, 95@$1.00; No. 2 northern, 94@99; No. 2 spring, 90@94; velvet chaff, 85@93; durum, 82@87. Corn, No. 2, 57¼@58; No. 2 white, 57¼@58; No. 2 yellow, 57¼@58. Oats, No. 2white, 43⅝@44½; standard, 43½@44¼. Rye, No. 2, 88½. Barley, 75@$1.12. Timothy, $8.00@12.00. Clover, $8.00@15.25.

St. Louis, June 29.—Cash wheat lower; track, No. 2 red, 87@87½; No. 2 hard, 90@94. Corn higher; track, No. 2, 58@58½; No. 2 white, 58½@59. Oats strong; track, No. 2, 43; No. 2 white, 44½.

Close: Wheat weak; July 85⅝@86; September, 86⅝. Corn higher; July, 58⅛; September, 60¼. Oats higher; July, 43⅝; September, 44⅝.

Kansas City, June 29.—Cash: Wheat, unchanged to ½c lower; No. 2 hard, 85@91; No. 2 red, 84@84½; No. 3, 81@82. Corn, 1@1½c higher; No. 2 mixed, 59¼@59¾; No. 3, 59¼; No. 2 white, 59¾@60. Oats, ½@1c higher; No. 2 white, 45½@46; No. 2 mixed, 42@43.

Close: Wheat, July, 84¼, sellers; September, 84⅝@84½, bid. Corn, July, 59¼, sellers; September, 60@60¼, sellers.

New York, June 29.—Wheat, spot steady. No. 2 red, 94¾ elevator, and 95¾, f.o.b. afloat; No. 1 northern Duluth, $1.04¼, f.o.b. aoat. Futures closed unchanged to ¼c net higher; July closed 94 9-16; September closed 94 15-16; December closed 96. Receipts, 32,400. Corn, spot firm; export, new, No. 2 corn, 62½, f.o.b. afloat. Futures without transactions, closing at ⅝@¾c net advance; July closed 62¾; September closed 65. Receipts, 1,125; shripments, 360. Oats, spot steady. Futures without transactions, closing nominal. Receipts, 36,600; shipments, 1,075.

Movement of Grain.

St. Louis, June 29.—Receipts: Flour, 6,100; wheat, 61,000; corn, 86,000; oats, 91,000. Shipments: Flour, 6,100; wheat, 18,000; corn, 24,000; oats, 33,000.

Kansas City, June 29.—Receipts: Wheat, 107,000; corn, 19,000; oats, 5,000. Shipments: Wheat, 48,000; corn, 50,000; oats, 6,000.

Liverpool Grain.

Liverpool, June 29.—Wheat: Spot, steady; No. 1 Manitoba, 7s 5¾d; No. 2 do., 7s 4d; No. 3 do., 7s 10d. Futures steady; July, 6s 10d; October, 6s 8¼d; December, 6s 8⅝d. Corn, spot, firm; new American mixed, no stock; old American mixed, 5s 4¼d; new American kiln-dried, 4s 11d. Futures steady; July, 4s 9⅝d; September, 5s ⅝d.

Rice.

New Orleans, June 29.—The rice market was quiet today with an absence of trading in rough grades. Receipts: Rough, 543; clean, none; millers, 543. Sales: Clean, 2,638 Honduras at 1⅝@1⅞; 7 Japan at 2⅝. Quotations: Rough, nominally unchanged. Clean, Honduras, 3@4½; Japan, 2@3¼.

Groceries.

Chicago, June 29.—Flour steady.
St. Louis, June 29.—Flour steady. Hay firm; timothy, $19@25; prairie, $15@18.
New York, June 29.—Flour steady.

Sugar and Molasses.

New York, June 29.—Raw sugar, firm; muscovado, 89 test, 3.48; centrifugal, 96 test, 3.98; molasses sugar, 86 test, 3.23. Refined steady. Molasses steady.

Other Markets on Last Page.

Bought, Sold, Quoted
Bonds, Stocks
Tax Free
J. H. Hilsman & Co.
ATLANTA

Municipal Improvements

AS CONSULTING ENGINEERS—We design, FINANCE and Superintend. We Construct Permanent and Paying WATER, LIGHT and SEWER SYSTEMS. Experience, nearly 300 Systems. We refer to the Owners. Write for List.
WE BUY and SELL APPROVED MUNICIPAL AND CORPORATION BONDS.

THE J. B. McCRARY CO.
ATLANTA, GA.
J. B. McCRARY, President. W. M. FAMBROUGH, Vice-President.
J. C. COOK, Chief Engineer. J. A. McCARY, Treas. and Mgr. Bond Dept.

First Mortgage Lien

Interest guaranteed by one of the GREAT RAILROAD COMPANIES. Sold in $50 pieces and multiples thereof, yielding

4% Net

Ideal for salaried people desiring safe investment. Can be paid for in MONTHLY INSTALLMENTS of $4.50, or more, if desired. Let us tell you about these $50 securities, quickly convertible into cash.

Hillyer Trust Company
90 N. Broad St., Atlanta

ALONZO RICHARDSON & CO.
Certified Public Accountants
EMPIRE BUILDING ATLANTA, GA.

GEORGIA MUNICIPAL BONDS

City of Atlanta, 4½s
City of Dalton, 5s
City of Cordele, 5s
City of Toccoa, 5s
County of Troup, 5s
County of Warren, 5s

We offer the above in various amounts and maturities to suit the needs of Trustees, Executors, Guardians, Banks and Individuals, who desire

Safety First — Income Second

Our July circular now ready; write for it.

THE ROBINSON-HUMPHREY CO.
Empire Life Building
ATLANTA Phone 2897

The American Audit Company
Home Office, 100 Broadway, New York City.
F. W. LAFRENTZ, C. P. A., President.
THEO COCHEU, JR., V. Pres. and Sec'y—A. F. LAFRENTZ, Treas.
BRANCHES
NEW YORK—Waldorf-Astoria.
BOSTON—Exchange Building.
WASHINGTON—Colorado Building.
NEW ORLEANS—Maison Blanche.
BALTIMORE—Keyser Building.
RICHMOND—Mutual Building.
ATLANTA—Fourth Nat. Bank Bldg.
CHICAGO—Marquette Building.
PHILADELPHIA—Bellevue-Stratford.
SAN FRANCISCO—Claus Spreckles Building.
LONDON, ENG.—E. C., 50 Gresham Street, Bank.
ATLANTA BRANCH, 1015-17 Fourth National Bank Building.
C. B. BIDWELL, C. P. A., Resident Vice President.
Telephone, Main 872 Cable Address, Amdit, New York

Municipal Bonds
Choice Issues Always on Hand.
Write for Descriptive Circulars.
The Robinson-Humphrey Co.
ATLANTA, GA.

EADE'S GOUT PILLS
Instantly Relieve and rapidly Cure Gout, Rheumatism, Rheumatic Gout, Sciatica, Lumbago, and all pains in the head, face and limbs.
E. FOUGERA & CO., Sole Agents, New York. All Druggists.

Bonds for Investment
High grade municipal railroad and public service corporation bonds
Send for list of offerings
Harris, Forbes & Co
Successors to
N. W. Harris & Co
Pine Street, Corner William
NEW YORK
John C. Wheatley, Representative
Suite 608-12 Walton Building.
Telephone Ivy 1686, Atlanta.

Jeff Must Have Been Reading Baron Munchausen ---By "Bud" Fisher

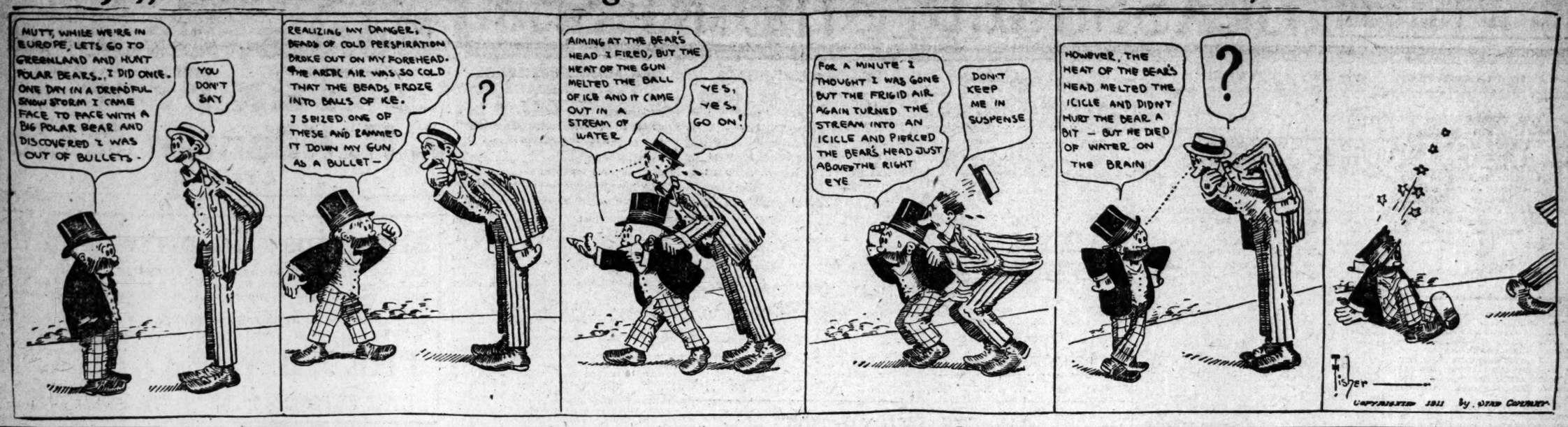

WANTS

Ten cents per line for each insertion. Six average words make one line.

No ad taken for less than the price of three lines.

Three consecutive insertions, 8 1-3c per line; 7 times, 7 1-2c; 30 times, 6c; 90 times, 5c.

IF YOUR NAME APPEARS IN EITHER PHONE BOOK CALL US OVER

PHONE 109

AND HAVE YOUR AD CHARGED BILL WILL BE SENT YOU NEXT DAY

SPECIAL NOTICE.

No advertisement will be discontinued on 'phone orders. Kindly notify this office in writing when you wish to stop you ad.

This phone is used exclusively for Want Ads., and you are guaranteed prompt, polite and efficient service.

RAILWAY SCHEDULE.

SOUTHERN RAILWAY.

Arrival and Departure of Passenger Trains, Atlanta. The following schedule figures are published only as information and are not guaranteed:

No.	Arrive From—	No.	Depart To—
35	New York . 5:00 am	36	New York 12:15 am
13	Jacksonville 5:20am	30	Columbus . 5:20 am
43	Washington 5:25 am	13	Cincinnati 5:30 am
12	Shreveport 6:30 am	32	Fort Valley 5:30 am
*17	Toccoa. . . 8:10 am	35	Birmingham 6:20 am
26	Heflin. . . 8:20 am	7	Chattanooga 6:40 am
29	New York. 10:30 am	12	Richmond 6:55 am
8	Chattan'ga 10:35 am	16	Brunswick 7:45 am
7	Macon. . . 10:40 am	29	Birmingham 10:45 am
27	Fort Valley 10:45 am	38	New York 11:01 am
21	Columbus .10:50 am	40	Charlotte .12:00 n'n
6	Cincinnati 11:10 am	30	New York 2:45 pm
40	Birmingham 12:40 am	15	Chattanooga 3:00 pm
30	Birmingham 2:30 am	39	Birmingham 4:10 pm
39	Charlotte . 3:55 pm	*18	Toccoa . . 4:30 pm
37	New York . 5:00 pm	22	Columbus . 5:10 pm
15	Brunswick . 7:50 pm	5	Cincinnati 5:10 pm
11	Richmond . 8:30 pm	28	Fort Valley 5:20 pm
16	Chattanooga 9:35 pm	25	Heflin. . . 5:45 pm
28	Columbus .10:20 pm	10	Macon. . . 5:50 pm
31	Fort Valley 10:25 pm	44	Washington 8:45 pm
36	Birmingham 10:45 pm	11	Shreveport 11:10 pm
14	Cincinnati .11:00 pm	14	Jacksonville 11:10 pm

Trains marked thus (*) run daily except Sunday. Other trains run daily. (Central time.)
City Ticket Office—No. 1 Peachtree St.

WANTED.

WANTED—MALE HELP.

BOYS WANTED

To carry Routes on The Atlanta Constitution. $1.50 to $5.00 or more per week can be made, according to size of route, location and size of carrier. Apply at once in person to City Circulation Department, The Constitution Office.

WANTED—Experienced bicycle repair man for Durham, N. C., firm. Apply to Elyea-Austell Co., 35 N. Pryor st.

FOR SALE—Scholarship in leading barber college. Will sell for one-half price. Complete. Address L. H. D., care Constitution. x

STOP AT HILBURN HOTEL, heart of city, 10½ Walton street, if you want a clean, quiet room. Transient, 50c. Open all night.

WANTED—Foreman for printing plant; book and commercial work; union. State experience, references, salary wanted. Box 400, Macon, Ga.

WANTED—Steady, sober stove plated molders. Steady work; union shop. Every day men wanted. Address The H. Wetter Mfg. Co., South Pittsburg, Tenn. x

PUBLIC STENOGRAPHER.
M. W. CRAIG.
1609 Candler. Ivy 4097.

WANTED—Solicitors, city and road, old established firm. Best proposition in the south; $10 a day easy for hustlers. If you are making less, investigate. Call Room 622, Austell building, between 8 and 10.

A CHANCE to young men to learn the automobile business. We have many good paying positions open. Write at once for full particulars. Southern States Automobile College, 147 Edgewood avenue. x

ABLE-BODIED MEN wanted for the U. S. Marine Corps, between the ages of 19 and 35. Must be native born or have first papers. Monthly pay $15 to $69. Additional compensation possible. Food, clothing, quarters and medical attention free. After 30 years' service can retire with 75 per cent of pay and allowances. Service on board ship and ashore in all parts of the world. Apply at U. S. Marine Corps Recruiting Office, 300 Temple Court building, Atlanta, Ga.

SALESMEN and agents to sell a device to Farmers that saves $2 per bale in picking cotton. Every progressive farmer buys. $5 to $15 per day to active men. Write quick for territory. CHAMPION MANUFACTURING CO., Macon, Ga.

WANTED—MALE HELP.

YOU are wanted for government position, $80.00 month. Write for list of positions open. Franklin Institute, Dept. 33-F, Rochester, N. Y.

WANTED—Representatives throughout Georgia to handle 5 per cent home purchasing contracts for us. Georgia Loan and Investment Co., Tifton, Ga.

WANTED—Men to learn cotton business in our sample rooms. Two weeks to complete course; high salaried positions secured. Charlotte Cotton School, Charlotte, N. C.

YES, if you have two hands Prof. G. O. Branning will teach you. Only college in U. S. with shops connected; $30 for course, tools and position at good wages. Atlanta Barber College, 10 E. Mitchell St.; commission paid for bringing students. x

WANTED—For U. S. army, able-bodied, unmarried men, between ages of 18 and 35; citizens of United States, of good character and temperate habits, who can speak, read and write the English language. For information apply to Recruiting Officer, 23½ Whitehall st., Atlanta, or 411 Cherry st., Macon, Ga.

AUTOMOBILE COLLEGE OF ATLANTA—12-14 E. Cain St. (Dixie Garage building.) For the next 30 days our full regular course reduced to $25; easy payments; largest and best auto school in south. We have scores of openings for good men. Positions secured. Day and night classes. Write, call or phone Ivy 4350. Catalogue free. x

WANTED—FEMALE HELP.

WANTED—Settled colored woman to nurse baby 2 years old. Call 744 Piedmont avenue.

WANTED—A German or Swede cook; small family, room in house. Apply 84 E. Linden.

ATLANTA SCHOOL of Dressmaking. Call for terms or address Mrs. F. Thurman, 73½ Whitehall street. x

GOOD position open for good stenographer. Bellamy Business Agency, Candler Bldg. Out-of-town applicants not considered.

WANTED—A competent white cook. Apply with references between 2 and 4 p. m. Mrs. W. J. Blalock, 646 Piedmont ave.

WANTED—Experienced, settled colored nurse, willing to take charge of baby at night; $5 per week. Phone Ivy 2140-J.

WANTED—Experienced young lady stenographer; one who is fully competent to take dictation, can read her notes, and who is rapid on machine. Apply Bishop-Babcock-Becker Co., 60 W. Mitchell street.

WANTED—Two well-experienced pantry ladies; experienced checker; 1 first-class stenographer with law experience; middle-aged lady to cook and do general house work. Acme Business Agency, 1018 Century Bldg.

WANTED—Experienced white nurse to take care of two children, youngest three years of age; good room on place and good home; must be unincumbered and experienced as nurse and domestic service. Write at once, giving address and references to "Pine Hill," The Constitution, Atlanta. x

WANTED—SALESMEN.

WANTED—Experienced specialty salesman familiar with the grocery trade in local territory; state references and experience. Address P. O. Box 303, New Orleans, La.

WANTED—An experienced salesman for Georgia for our line of neckwear and suspenders. Please don't reply if haven't any experience on the road and can't give best reference. Chattanooga Suspender Co., Chattanooga, Tenn.

WANTED—AGENTS.

WANTED—Agents to sell household necessity, everybody buys. One lady sold 78 in one day. Send 25 cents for agent's outfit. Territory given. Write today. Brewer Adjustable Shade Hanger Co., 116 W. Harris St., Atlanta, Ga. x

WANTED—SITUATION—MALE.

AN expert saw filer and edge tool man of long experience, with good references, wishes position in Georgia. Address R. V. J., care Constitution.

YOUNG MAN wants a position at once; experienced shipping and receiving clerk; will do anything that is honorable. Address "M. B.," care Constitution.

WANTED—By young man of good character and strictly sober, position as salesman in dry goods or grocery store, or general merchandise. Can furnish best of reference. Now employed, but want to change. Address Box 512-F, care Constitution, Atlanta, Ga.

PHYSICIAN desires contract with lumber or turpentine company; is thoroughly capable and reputable; six years' experience; graduate of one of the best schools. Physician, care Atlanta Constitution.

WANTED—BOARDERS.

PRETTY ROOMS and good board at 143 Spring street. Ivy 3171-L. x

FOUR young men or two couples. Cool rooms, good table. 20 E. Pine street.

LARGE FRONT ROOM, with board; also single room for gentleman. 136 Washington. Phone Main 1557.

NICELY furnished, attractive rooms, good table board, can be secured; 21 E. Cain. Telephone Ivy 3256-L. x

WANTED—Four young men or two couples; cool rooms, good table. Atlanta phone 5890-M. 20 East Pine street. x

THE CAPITOL HOUSE,
46 East Mitchell St.
ROOMS AND BOARD.

THE ROY HOUSE, 20 and 22 E. Ellis, lovely rooms, best table board in city. Phones Atlanta 777, Bell 4977 Ivy. x

WANTED—Two young men boarders; nice room; reference required. 29 W. Harris street. Phone Ivy 2839-J. x

LARGE, well ventilated rooms, good table board, good location, three blocks of capitol. 178 Washington. Main 1978.

NICELY furnished rooms, with excellent board; all modern conveniences, close in; rates reasonable. Atlanta phone 4055, 72 Spring St. x

A NICE front room, with board, private veranda, running water, hot and cold; also table boarders wanted. 242 Peachtree, two blocks from Aragon Hotel.

ROOM FOR RENT—With or without board, central and cool for transients; front room, private veranda; $1.50 per day; rates per month. Plaza Hotel, 286 Peachtree.

LARGE PRIVATE HOME, broad halls and cool rooms; shaded grounds and tennis courts; rooms or meals; references required. 428 Peachtree street. Ivy 778-L.

FOR RENT—With board, in private family, large room, convenient to bath; delightful summer location. None but those wishing the best need apply. 7 W. Eighth street. Phone 2258-J. Ivy.

WANTED—BOARD.

WANTED—Board in private family, north side, by young man. Advise number other boarders, if any, and terms. References. E. P. C., Box 1745.

WANTED—MISCELLANEOUS.

DROP A CARD. Will bring cash for old clothes and shoes. The Vestiaire, 166 Decatur st. x

WE PAY highest cash prices for household goods, pianos and office furniture; cash advanced on consignments. Central Auction Company, 12 E. Mitchell St. Bell phone Main 2494.

WE PAY highest cash prices for household good, pianos and office furniture. Cash advanced on consignments. A. Springer, 25 S. Pryor St., Bell phone 1526; Atlanta 1126. x

BOOKS BOUGHT.

WE PAY CASH for all kinds salable school books. Any quantity, one or one thousand. Call Phone 1822 M., or mail list Southern Book Concern, 73 Whitehall, next to High's corner. x

AUCTION SALE OF FURNITURE.

SOUTHERN WRECKAGE CO.
WE BUY and exchange everything new and second-hand. 92 and 94 S. Forsyth st. x

AUCTION SALE OF FURNITURE.
THE SOUTHERN AUCTION AND SALVAGE CO., at 31 S. Pryor, will buy or sell your furniture, household goods or pianos. Phone Bell 2306. x

LOST AND FOUND.

FOUND—W. M. Cox, 145 Auburn Ave., cleans all kinds of rugs and carpets to look like new, cheap for cash. Phone Ivy 3135-J.

LOST—Coral cameo brooch, between Park and Gordon streets, or on Whitehall, between Chamberlin's and Brown & Allen's. Reward. Notify West 566, or C. L. Stockton, Lowry National Bank.

LOST—June 29, about 10:30 a. m., one double-face lady's gold watch. Monogram on outside and engraved on inside, May, 1910. When lost was attached to Elk's pin. Return to 17 Garfield Place for liberal reward. Mrs. McConnell. Phone Ivy 2893.

PERSONAL.

PATTERSON DETECTIVE AGENCY, 34½ Peachtree St., City. All classes legitimate detective work promptly executed. x

DIVORCE laws of Nevada and new 1911 law defining residence. Send 25 cents for booklet. Hale Adams, Box 1245, Goldfield, Nev. x

TRY A "KLENZER" dry shampoo. Guaranteed where others fail. Price 50c. CLAYTON & ZAHN, 36½ Whitehall St.

MATERNITY SANITARIUM—Private, refined, homelike, limited number of patients cared for. Homes provided for infants. Infants for adoption. Mrs. M. T. Mitchell, 26 Windsor st. x

PEACHTREE Hairdressing, Manicuring Parlor and Ladies' Bath Rooms. Switches made $1. Bell phone Main 2855. 34½ Peachtree St., over Elite Theater.

DR. EDMONDSON'S Tansy Pennyroyal and Cotton Root Pills, a safe and reliable treatment for painful and suppressed menstruation, irregularities and similar obstructions. Trial box by mail, 50 cents. Frank Edmondson & Bro., manufacturing chemists, 14 South Broad St., Atlanta, Ga.

AMUSEMENTS.

BARBECUE
All Day Dancing
CASCADE SPRINGS,
Tuesday, July 4

TAKE Whitehall-West End cars and automobiles will convey you from the end of the car line to the springs for 25 cents the round trip. First automobile leaves end of car line for the springs at 8:30 A. M.

FOR SALE—MISCELLANEOUS.

FEW PEAS left, $2 a bushel. Send money with order. Edwards' Bottling Works, Milledgeville, Ga.

I AM NOT superstitious, but I do believe in SIGNS. KENT SIGNS, 130½ Peachtree. Phone Ivy 1938. x

SAFES, scales and cash registers repaired. John N. Todd Co., 88 N. Pryor St. Bell phone M. 2578.

ATLANTA SAFE CO.—Dealers in new and second-hand safes, painting and repairing, 54 Houston St. Phone Ivy 4113. x

$350 DIAMOND ring, white and perfect, 2 3-16 k.; unredeemed pledge; sacrifice price $375. D. A. Tobias, Inc., 9 E. Alabama st.

40c MOCHA AND JAVA coffee, 24c pound; 35c Santos Blend coffee, 20c pound. Cash Grocery Co., 118-120 Whitehall st. x

500 TYPEWRITERS of all makes, second-hand and shop worn; some of the greatest bargains ever offered. Address 226 W. Bay St., Jacksonville, Fla. x

VULCANIZING.

GUARANTEED WORK—Best materials. Experienced men. Reasonable prices. Elyea-Austell Co., 35 North Pryor street.

BEAUTIFUL upright mahogany piano, must be sold quick. Any reasonable price considered. Piano in fine condition; can't be told from new. Cost $400. Address Mahogany Piano, P. O. Box 596.

TO BUILDERS.

Good time to build. We are overstocked and are making special prices to reduce our stock. Prompt deliveries. Phones 2354 and 5160.

ALEXANDER LUMBER COMPANY,
Cor. So. Pryor St. and Ridge Avenue.

SUMMER RESORTS.

HOTEL BALSAM, Balsam, N. C., altitude 3,531 feet, right on railroad; cool air; no mosquitoes, plenty of amusements, pure mountain spring water, first-class hotel, moderate rates; booklet on application. x

5401 JEFFERSON AVE., Chicago, Ill. Accommodations at select boarding house, large porch, near beach and park; 10-minute service to city.

MISCELLANEOUS.

NOTICE—I HAVE SOLD MY GROCERY STORE AT 34 ROACH ST. M. KEMLER.

AT NEXT meeting of council I will apply for near beer license (colored) at 36 and 38 Courtland st. James F. Lynch.

APPLICATION will be made at next meeting of city council for transfer of near beer license from 207 Edgewood ave. to 156 Decatur (colored). J. B. Crowley.

BUSINESS OPPORTUNITIES.

A GOOD paying barroom for sale in Pensacola, Fla. About $1,000 cash. Address Brewery Agent, P. O. Box 202, Pensacola, Fla. x

DRUG STORE for sale at Titusville, Fla. Only one other drug store in city. Excellent business opening. Address R. M. Robbins, Titusville, Fla. x

MOVING PICTURE SHOW FOR SALE.
IN CITY of 42,000 population. Best location on shady side of principal street. Owners have other business demanding all of their attention. Address S. D. Jones, Macon, Ga. x

A MAN (35), whose habits and character will bear closest scrutiny and with twelve years of business experience, fitting him for positions of trust and responsibility, desires place as office manager or manager of plant; would consider an investment in a strictly high-grade enterprise; best of reasons for wishing to sever present connection. Address "Manager," Box 513-Y, care Constitution.

FOR SALE—REAL ESTATE. / FOR RENT—HOUSES.

W. A. FOSTER & RAYMOND ROBSON

Real Estate, Renting and Loans. 11 Edgewood Ave., Atlanta, Ga.
Auctioneering a specialty. Bell Phones 1031, 1032; Atlanta Phone 1881.

FOR SALE

IN DECATUR we have a new 9-room residence on a beautiful east-front lot 120x240. This is one-half block of car line and three blocks from Agnes Scott. All modern conveniences and truly a home in every respect. Price $6,000 on terms of $1,000 cash, balance $35 per month. See Mr. Radford.

A GOOD home on the best part of Gordon street, 9 rooms, large, but only $6,500. See Mr. White.

ON NORTH SIDE, house nearly new, 8 rooms and servants' room; furnace heated; maple-wood floors; nicely elevated, always breezy, lot 50x185 on a corner. Price, $7,000. See Mr. Gilmer.

MARIETTA ST. investment; on a corner; 21 feet frontage on Marietta street, back to Oxford street, $2,500. See Mr. Eve.

ON EAST NORTH AVE., near Jackson street, we have a nice 6-room house with all modern conveniences, on lot 46x140 to alley. Now rented for $25 per month. This is a good investment, as well as a nice home. Price $2,500 on terms of $1,000 cash and the assumption of a $1,500 loan, now on the property. See Mr. Radford.

IN THE EAST LAKE section, cute little bungalow of two rooms and bath; large, shady lot; faces car line. Price, $1,300. See Mr. House.

FOR RENT.

3-R. H.,	728-D, East Fair St.	4.30
3-R. H.,	18 Tye St.	6.60
3-R. H.,	58 Sampson St.	8.60
3-R. H.,	723 Marietta St.	2.00
3-R. H.,	60 Sampson St.	8.60
3-R. H.,	28 Lane's Lane	7.00
3-R. H.,	16 Tye St.	6.60
3-R. H.,	60 Powell St.	9.60
3-R. H.,	106 Arizona Ave.	7.50
3-R. H.,	McLendon Ave., near Colquitt Cir.	7.50
4-R. H.,	171 W. Hunter St.	10.60
4-R. H.,	55 Krogg St.	13.75
4-R. H.,	Clarkston, Ga.	8.00
4-R. H.,	125 Mason's Ave., Edgewood	12.50
4-R. H.,	38 Fortress St.	8.60
4-R. H.,	251 Glenn St.	15.60
8-R. H.,	370 East Georgia Ave.	$2.50
4-R. H.,	20 Anderson St., Battlehill	5.00
4-R. H.,	86 E. Baker St.	20.00
3-R. Flat,	323 Houston St.	15.00
4-R. Flat,	871½ Marietta St.	10.00
4-R. Flat,	262 E. North Ave.	17.50
4-R. Flat,	323 Houston St.	20.00

We have a long list of larger houses and some beautiful apartments and a good list of business houses, warehouses and halls. Write or telephone us for one of our rent lists, giving a full description of all we have, or come in to see and let us take you out and show you what we have.

FOSTER & ROBSON.

FOR SALE—REAL ESTATE.

IF IT is real estate you want to buy or sell, it will pay you to see me. A. Graves, 16½ N. Broad street x

FOR SALE—Eight-room house, all modern conveniences, at 292 Central ave. Lot 32x130. Would like to sell this week.

DECATUR BUNGALOW, new, 6 rooms, all conveniences, furnace, fine lot, 100x206; worth $4,300, but must sell quick, account leaving Georgia, $3,750; easy terms. Address S. R. Harris, Decatur, quick. Phone Dec. 413. x

FOR SALE OR EXCHANGE—North side, modern, 8-room, 2-story house on East Linden; built for a home; in very best condition; will exchange for 5-room house in good locality or vacant lots. Phone Ivy 1488, or O. R. T., care Constitution. x

DESIRABLE south side modern 9-room residence, near St. John's Methodist church; large verandas; windows and doors screened; steam heating plant; garage; fine rose garden and fruit. Small cash payment, balance monthly. Miss M. 437 Equitable Bldg.

FOR SALE—THE GEORGIAN LEMON, a six-room granite home at Grove's Park, in Edwin Place. Take the river car and inspect the place. The lot is 75x262 to a 15-foot alley. If it suits you and have the cash make an offer for it at 31 S. Pryor, or call Main 2306, No. reasonable offer refused.

AUTOMOBILES.

DO YOU want an auto? Or do you want to sell one? If either, SEE ME; can save you money. John Woodley, 175 S. Forsyth. Atlanta 1890.

WE CAN repair, paint, store or sell your car for you. Storage, $3 per month. Pinson-Jarvis Co., 711 Austell bldg. M. 1593; Ivy 4859-J.

FOR SALE—AUTOMOBILES.

GEORGIA AUTO CLEARING HOUSE; bargain counter for used cars; buy or sell. Call Ivy 4584. 306 Forsyth Bldg. x

FOR SALE—One Detroit electric, Victoria style, 1911 model, can be bought at a reasonable figure.
Fulton Auto Supply Co.,
225 Peachtree Street.

MONEY TO LOAN.

MONEY to lend on improved real estate at current rates. Apply 1227 Empire bldg. x

ON HAND plenty of 6 and 7 per cent money to lend on Atlanta real estate. P. O. Box 814. x

LOANS on Atlanta real estate, one to five years; lowest rates. John Carey, 2 Whitehall street. Germania Savings Bank.

MONEY TO LOAN.
MORTGAGE loans on Atlanta real estate, 5 to 7 per cent. Dunson & Gay, 409 Equitable Bldg. x

MORTGAGE LOANS on Atlanta real estate. Established since 1889. S. B. Turman & Co., corner Broad and Alabama Sts. x

FARM LOANS—We place loans in any amount on improved farm lands in Georgia. The Southern Mortgage Co., Gould Bldg. x

WE have a company to buy purchase money notes, either first or second mortgage. Cliff C. Hatcher Insurance Agency, No. 221 Grant building. x

REALTY TRUST COMPANY.
MORTGAGE LOANS on improved city real estate; lowest possible rates.
Forsyth Bldg., Main 1304; Atlanta 363. x

CLIFF C. HATCHER INSURANCE AGENCY, Loan Agents Travelers' Insurance Company. Loans made on ingrowed, well-located property. Phone 44. 220-228 Grant Bldg. x

WEYMAN & CONNORS.

ESTABLISHED 1890.
Mortgage Loans on Real Estate.

MONEY SUPPLIED SALARIED PEOPLE, women keeping house and others, without security, cheapest rates, easy payments. Offices all principal cities. D. H. Tolman, Room 524 Austell Bldg.

WE have a large amount of money on hand to loan on improved city property at 6 per cent and 7 per cent, according to location and class of property. McKinney & Worsham, Main 740, 84 1-2 Marietta street.

SPECIAL HOME FUNDS.

TO LEND on Atlanta homes or business property, at lowest rate. Money advanced to builders. Write or call
S. W. CARSON,
24 South Broad Street

PURCHASE MONEY NOTES WANTED. Plenty of money on hand for same. FOSTER & ROBSON, 11 Edgewood avenue.

UNLIMITED MONEY to loan at 5 and 6 per cent straight, or monthly payment plan, on improved real estate. FOSTER & ROBSON, 11 Edgewood avenue.

PALMISTRY.

MADAME DEL REY, the successful psychic palmist, advises you on love, family and business affairs, lawsuits, marriages, change speculations, investments, lost articles, etc. 221 Whitehall, just below Brotherton St. x

GYPSY CAMP

17 E. MITCHELL ST.
YOUR past, present and future revealed by real gypsy palmist. Satisfaction guaranteed. x

GYPSY PALMIST AND CLAIRVOYANT.

READS you life, telling your lucky and unlucky planets, what vocation in life you are best adapted, names of your friends and enemies, who you will marry and how to be happy. Satisfaction guaranteed or no charge. Located in tents. 93 Auburn Ave. x

FOR RENT—ROOMS.

FURNISHED.

LARGE, airy front rooms, also room adjoining bath; all conveniences and home comforts, close in. 308 Peachtree St. x

FOR RENT—Furnished rooms, with or without board. 66-68-70 Walton st. Phone 3991-L Main. x

NICELY furnished room for gentleman; private family. W. Baker, block of Peachtree. References. Call Ivy 2819.

TWO furnished rooms for light housekeeping, new house, shady, pleasant suburb; use of phone. Call Main 2390-J.

FOR RENT—Nicely furnished, cool room, for couple or 2 young ladies; 728 N. Boulevard; no children; meals close by. Phone Ivy 2569-J.

ELEGANT ROOMS—$2.50 per week and up; single rooms, 50c per day. Gate City Hotel, 108½ S. Forsyth. x

BEAUTIFUL, clean, cool room, near bath, electricity, steam-heated apartment; one block Candler building. Phone Ivy 4871-J.

DELIGHTFUL front room in north side private home. Electricity, bath, excellent meals across the street. Have one other room also. Phone Ivy 1294.

THE GERMAN HOTEL—27 and 29 S. Pryor. Fine, new and up-to-date rooms, for GENTLEMEN only. Reasonable. Fine restaurant in connection. x

COOL, AIRY, upstairs room, two windows and large closet, bath adjoining; electric lights and phone; north side; near in. For further information call 4833 Ivy.

NEWLY furnished room with complete and exclusive private bath; all modern conveniences; northern family; third door from Peachtree. Breakfast and 6:30 dinner if desired. 23 Forrest avenue.

TWO nicely furnished rooms, all ready for light housekeeping, including new gas stove, electric lights, hot and cold water, bath, etc.; $15 per month. 21 Delta Place, Inman Park. Bell phone Ivy 3468-L.

FURNISHED OR UNFURNISHED.

FOR RENT—Furnished and unfurnished rooms; also rooms light housekeeping; all conveniences. Atlanta phone 5593. 606 Edgewood Ave. x

UNFURNISHED.

TWO large, connecting rooms, light housekeeping, parlor and bath, reasonable. 106 Park Ave., near Grant Park.

ELEGANT suite of rooms, suitable for light housekeeping, in refined private home; modern conveniences; within walking distance of business section. 319 Central Ave. x

WANTED—Middle-aged lady to rent modern, new 5-room apartment on car line, 5 and 10 minutes' schedule; heat and water furnished; bath and toilet separate; seven closets; rent only $45 per month; owner will rent two rooms and furnish one and take four meals per day, and pay at least $42.50 per month. Owner, No. 3, care Constitution. x

SANATORIUM FOR RENT.

A large, magnificent, solid brick structure, accommodating thirty patients.

Originally built as one of the largest and most luxurious residences in the state. Since remodeled for sanatorium. Located on highest ground in the city, on one of the most beautiful avenues, and in a splendid neighborhood; combining all the quiet elegance of a private home with an ideal sanatorium.

The present occupants, since locating in this city, have been so successful during the past two years, that they have outgrown this building, and will move August 1 to larger quarters.

Rental very reasonable to right tenant.
JOHN J. WOODSIDE, Agent,
12 Auburn Ave., Atlanta, Ga.

STOCKS AND BONDS.

WANTED—To buy Atlanta Realty Owners' Stock; give number of shares and price. P. O. Box 1404.

WANTED—MONEY.

IF you have money to lend on Atlanta and suburban property, we can place it at 7 to 8 per cent for you. FOSTER & ROBSON, 11 Edgewood avenue.

FOR SALE—REAL ESTATE.

M. L. THROWER.

Phones: Main 1450, 515. Atlanta 164.
28 Walton Street.

10 PER CENT investment on new, close-in bulding, on corner—Sou. Ry. and a good street; leased for five years. Price $15,000. Terms.

FOR RENT—HOUSES.

FOR RENT!

HOUSES.		APARTMENTS.
456 Capitol Ave.,	9 rooms . . . $35.00	Corner Whitehall and Windsor Sts. we have four new apartments—second floor—four to six rooms—all improvements. See us for terms.
24 Kennedy St.,	6 rooms 15.00	
102 W. Baker St.,	6 rooms 20.00	
160 Central Ave.,	5 rooms 21.60	
10 Royal St.,	5 rooms 8.60	
117 Powers St.,	3 rooms 8.60	

LIEBMAN

REAL ESTATE AND RENTING.
17 WALTON STREET.

FOR SALE

A DANDY seven-room house, just completed, 1 1-2 blocks off Ponce de Deon avenue. Furnace heat, fine mantels and, in fact, a regular $5,000 home, at $4,000, on easy terms.

FOR RENT—STORES

NEW AND CLEAN, on the corner of Marietta street and Ponders avenue. Here we have just finished three stores, with plate glass fronts. To appreciate these you will have to see them. Will rent reasonably to responsible tenants.

S. L. DALLAS

THIRD FLOOR FOURTH NATIONAL BANK BUILDING.

FOR RENT—HOUSES.

FURNISHED.

FOR RENT—Nicely furnished, screened, 6-room, modern cottage; north side; close in; shady street; for 2 months. Ivy 2591-L.

UNFURNISHED.

CALL, write or phone for our rent bulletin. Ralph O. Cochran, 19 S. Broad.

FOR RENT—Houses, stores and apartments. Call, write or phone for our Bulletin. Both phones 5408. Geo. P. Moore, 9 Auburn Ave. x

GET our Weekly Rent Bulletin. We move tenants renting $12.50 and up FREE. See notice. John J. Woodside, the Renting Agent, 12 Auburn Ave. x

COTTAGE—Five rooms, Inman Park section; conveniences; $17.60 per month. Apply 30 Hurt street. Phone Ivy 2135-L.

FOR RENT—Houses, stores, offices and rooms in any part of the city. Call and we will take you to see anything on our list. M. L. Thrower, renting agent, 30 N. Forsyth St. x

GET our rent bulletin. We rent everything. Call, write or phone. Second floor Empire Bldg. Both phones 426.

B. M. GRANT & CO.,

FOR RENT—APARTMENTS.

FURNISHED OR UNFURNISHED.

WANTED—To sublet for the months of July and August, large front apartment, second floor of Byron apartments, furnished or unfurnished; will sublet for very much less than regular price of apartment. Address, giving phone number, "A-2," care Constitution Pub. Co.

UNFURNISHED.

FOR RENT—Five-room apartment from July 1, $26. W. J. Trout, 65 W. Harris, phone Ivy 2362-J.

FOR RENT—Five-room apartment from July 1, $26. W. J. Trout, 65 W. Harris, phone Ivy 2362-J.

TO RENT—Six-room, steam-heated apartment, first floor, north side; immediate possession. Phone Ivy 5153.

FOR RENT—Seven-room apartment, bath and all conveniences, near in; good location. Apply Miss Lena May, No. 131 Capitol Square.

EIGHT-ROOM apartment, cool and airy, with two baths and all conveniences; exclusive neighborhood. For information address P. O. Box 981 city. x

THE BOULEVARD APARTMENTS—Three beautiful 5-room apartments, all conveniences, heat and water furnished; must be seen to be appreciated; only $45. Lease now and I will decorate to suit you. Location 144 Highland avenue. See MacNeill, 917 Empire building. x

WANTED—Middle-aged lady to rent modern, new, 5-room apartment on car line, 5 and 10 minutes' schedule; heat and water furnished; bath and toilet separate; seven closets; rent only $45 per month; owner will rent two rooms and furnish one and take four meals per day, and pay at least $42.50 per month. Owner, No. 3, care Constitution. x

THE "Somerton," 76 Washington; every convenience, and near the center of town. Price reasonable. Apply owner, 715 Peters Bldg., or call M. 1225. *

THE swiftest, the lightest, the finest in the world—The L. C. Smith.
H. M. ASHE CO.,
Y. M. C. A. Bldg., Atlanta.

FOR SALE—REAL ESTATE.

CLIFF ANSLEY. HENRY B. SCOTT.

ANSLEY & SCOTT,
Real Estate.

221 ATLANTA NATIONAL BANK BLDG.
Phone Main 5168.

$6,750 for pretty new 8-room bungalow on Fourteenth street, with hardwood floors, modern and up-to-date, and with fine lot. It's a bargain.

4 ACRES of land at Decatur. High, pretty and splendidly shaded. It's near the car line; is on a street that is rapidly improving, and there's fine outcome to the property. It has 400 feet frontage, and will subdivide to fine advantage.

$2,250 for a choice level lot on Piedmont avenue, east front and overlooking Piedmont Park; paved street, tile sidewalk and with the assurance of a car line. This is a snap.

BIG REDUCTION in an elegant north side home, 2-story, 9 rooms, slate roof and exceptionally fine basement. Downstairs finished in mahogany and quartered oak, hardwood floors, oak staircase, china closet, book cases, hot water plant for heating, lavatory, bath, gas and electric lights. House thoroughly screened with copper wire and everything first-class. Large, level lot, with barn and servant's house. Price reduced from $13,500 to $12,000, and consigned with us exclusively.

$6,750 FOR 8-room, 2-story house with furnace heat, gas and electric lights and large, fine lot. In fine neighborhood, on north side; $7,200 has been refused for it.

IDEAL HOME in Ansley Park, artistic design and all modern conveniences; hardwood floors, laundry, garage and servant's house. For valid reasons we can make price right.

FOR RENT—HOUSES.

FOR RENT!

APARTMENTS.

Corner Whitehall and Windsor Sts. we have four new apartments—second floor—four to six rooms—all improvements. See us for terms.

LIEBMAN

REAL ESTATE AND RENTING.
17 WALTON STREET.

FOR SALE

A DANDY seven-room house, just completed, 1 1-2 blocks off Ponce de Deon avenue. Furnace heat, fine mantels and, in fact, a regular $5,000 home, at $4,000, on easy terms.

FOR RENT—STORES

NEW AND CLEAN, on the corner of Marietta street and Ponders avenue. Here we have just finished three stores, with plate glass fronts. To appreciate these you will have to see them. Will rent reasonably to responsible tenants.

S. L. DALLAS

THIRD FLOOR FOURTH NATIONAL BANK BUILDING.

FOR RENT—HOUSES.

FURNISHED.

FOR RENT—Nicely furnished, screened, 6-room, modern cottage; north side; close in; shady street; for 2 months. Ivy 2591-L.

UNFURNISHED.

CALL, write or phone for our rent bulletin. Ralph O. Cochran, 19 S. Broad.

FOR RENT—Houses, stores and apartments. Call, write or phone for our Bulletin. Both phones 5408. Geo. P. Moore, 9 Auburn Ave. x

GET our Weekly Rent Bulletin. We move tenants renting $12.50 and up FREE. See notice. John J. Woodside, the Renting Agent, 12 Auburn Ave. x

COTTAGE—Five rooms, Inman Park section; conveniences; $17.60 per month. Apply 30 Hurt street. Phone Ivy 2135-L.

FOR RENT—Houses, stores, offices and rooms in any part of the city. Call and we will take you to see anything on our list. M. L. Thrower, renting agent, 30 N. Forsyth St. x

GET our rent bulletin. We rent everything. Call, write or phone. Second floor Empire Bldg. Both phones 426.

B. M. GRANT & CO.,

FOR RENT—APARTMENTS.

FURNISHED OR UNFURNISHED.

WANTED—To sublet for the months of July and August, large front apartment, second floor of Byron apartments, furnished or unfurnished; will sublet for very much less than regular price of apartment. Address, giving phone number, "A-2

Phone 109, Bell or Standard
They Are Always Working

CLASSIFIED ADVERTISEMENTS

Will Charge Them If Your
Name Is in Either Phone Book

POULTRY, PET AND LIVE STOCK.

1. If you have anything the matter with your chickens, do not fail to query this department, or write us of anything of interest in the chicken world.
2. It is not necessary that you should have pure breed poultry to be interested in this column. It is for the good of all chicken raisers.
3. Number your questions and write only on one side of the paper. Where requested only the initials of the writer will be used.
4. Address all your communications to "Uncle Joe," Poultry Department, care The Constitution, Atlanta, Ga.

By Jos. Wardin.

The most deadly foe of the farm fowl is the little mite, whose smallness is made up for by the enormous number in which he appears in the hen house. Without doubt the number in an infested hen house will often run into the hundreds of thousands and perhaps into millions. A single mite can do no harm, but thousands can. I have seen setting hens killed by these mites, and there is no doubt that often their presence in a flock causes a great decrease in the production of eggs by the fowls.

These mites are grayish in color before they have feasted on a fowl. Then they fill themselves with blood, and this shows through the transparent skin of the mite. This gives them the red color by which they are known, "the little red mite." In their natural color they are little noticed on the roosts and under the straw and other litter in the nests. They multiply with great rapidity and by March have filled every crack in the poultry house where they are permitted to remain. To keep them in check cleaning up and whitewashing should be frequent and thorough, for there is a fresh crop hatched about every eighth day, each female laying hundreds of eggs at a time. I have seen setting hens killed by the attacks of these little vampires. They cause hens to leave their nest and spoil the eggs. There is no doubt that, in addition to the damage these mites do in sucking blood, there is another damage they do that must not be lost sight of. They spread diseases from one bird to another by sucking blood from one and then from another. The losses from this cause every year are very great.

There is only one way to keep these mites in check and that is to fight them all the time. Once a week during the hot days of June, July and August is none too often. Use whitewash or kerosene emulsion. For the last ten years I have been using creosote shingle stain, not colored, costing 30 cents per gallon, on my brood coops and chick colony houses with fine results. The whitewash with carbolic acid (crude) in it looks better for the hen houses, the creosote giving the coops a dark, dingy look, but just so they are clean and sweet, "what's the odds."

Chicken lice—the big, gray kind that live, move and have their being on the body of the fowls—are much easier to keep in check than the little mite. If you will provide a good dust bath made of ashes or finely pulverized earth it will be all sufficient for hens on range, but yarded fowls must be dusted by hand. My recipe for making this powder is. One peck of road dust, 4 ounces of snuff, 4 ounces of sulphur, 2 ounces of crude carbolic acid and 2 ounces of kerosene oil (coal oil). Mix by passing through an old flour sifter two or three times to make fine. Keep this powder covered when not in use to preserve strength. And don't forget the mites.

Exchange.

M. L. Walton, Charles, Ga., has Fantail pigeons to exchange for Barred or White Plymouth Rocks, or Brown Leghorns.

D. O. Ruff, Rockton, S. C., has a nearly new .38-caliber Smith & Wesson, side ejecting revolver; cost $16. Would exchange for a pair of registered pigs, any breed, or for white or black Orpingtons. Write what you have.

C. L. Childs, Travelrs' Rest, S. C., Ro. 2, has for exchange a good rabbit dog, 2 years old, for a good watch. Value of dog, $5.00.

J. W. Smith, Gaffney, S. C., wants the address of parties breeding Silver Gray Dorkings.

19 East street, Opelika, Ala., has one trio of White Plymouth Rocks, just 1 year old. Write.

James R. Ellis, Cave Spring, Ga., wants to exchange Brown Leghorn hens and cocks, standard bred, for registered pigs, any kind.

Mrs. J. Dilworth, Brunswick, Ga.—Uncle Joe: Will you let a lover of chickens join your band? I have a fine lot of Plymouth Rock hens and get lots of eggs. I lost a great many of my young chickens last year with disease. Now, the little ones I have are getting sick. They lose their appetite and their crop is full of wind and froth and under their wings is sore. When I hold their heads down the froth rushes out of their mouth. I feed on mixed chick feed and table scraps, give gravel and charcoal. Please let me know what to do for them.

Answer—Looks to me as if there was something lacking in the parent stock, as you say you have had the same trouble two years in succession. Better look into this before another season. Your little chick may be suffering from sour crop. Put about a teaspoonful of soda, baking, in each quart of drinking water daily, and if the chicks are "all puffed up" cut the skin and allow air to escape. Your feeding seems to be very good. If you can get a little granulated dry bone it would help to bolster them up.

Mrs. E. L. Odum, Pembroke, N. C.—Uncle Joe: Will you please tell me what to do for my chickens, their legs are swollen about the size of a hen egg right above the foot. It swells and festers and then bleed. Do you think that it is dangerous for me to eat eggs from afflicted hens?

Answer—To use the North Carolina expression, your hens have a "bealing," evidently caused from impure blood. I would lance the rising as soon as they look "angry," squeeze out the puss and canterize the wound with a rag saturated with a weak solution of carbolic acid. Would also give some blood purifier and tone up the system. I hardly think eggs laid by hens affected in such a manner are appetizing or healthy.

T. J. White, Bemiss, Ga.—Uncle Joe: Please allow me space in Tri-Weekly paper to say something about a chicken that my wife and I raised in the house. When he, the chick, was a little biddy its mama would not carry it. She tried to kill it. We took it from her and raised him in the house. He is one year old this month and is a rooster and crows. My wife can't go out to feed her biddies but what he will jump at and fight her just as if she was another rooster. My wife and the chicken have a fight every morning. It is a strange thing. But it is true.

Answer—I could not call him "an ungrateful pup," but he certainly deserves to be called an ungrateful "rooster." If he were mine would serve him between two nicely browned crusts some day for dinner and call it a chicken pie.

Harriet Miller, Index, Ark.—Hello, Uncle Joe! Howdy. Here comes a White Leghorn fancier, true blue. My Whites will go on the nest early in the morning and lay, and come off and cackle around and go back and lay again (the next day). Last winter I bought a pair of Light Brahmas, intending to raise my own incubators, but the Belle City beats the old hens so bad I want to swap my pair of Brahmas for a pair of White Leghorns. Want them to be fine, as my Brahmas are from a prize winning breeder. So if you see anybody who wants to swap who lives out here in Arkansas, or close about, direct them to me, please. Say, my first experience with incubator is about so: First hatch, 108; second, 106; third hatch (last week), 99; 140 capacity. How was that?

Say, Uncle Joe, don't you think that wheat and bran chops and oats and such like are as good chick feed as the store bought feed that is said to contain a little of nearly everything, and comes at a very high price?

Will say that Kreasdip will kill all the lice and mites it touches, and will also kill every chick that taste it. I speak from experience.

Say, hold on, Uncle Tom. Don't get mad. I am not trying to slip in with a free advertisement for my White Leghorns, for I do not want to sell an egg, so please stay off poor old Uncle Joe's bones if he prints this.

Answer—It seems as if the good people who live in or around Index, Ark., have wonderful hens, that they lay one day, cackle and go on the nest, lay and cackle some more. In other words, daily layers. Twenty eggs a month is a very good average. Thirty is unusual.

Sorry on your account that I am not a circulating or perambulating chicken trader, but a stationary one, so I doubt if I can be of much service in exchanging your Brahmas. Your success with an incubator was fine; better than most.

You can make a better chick food at home and at half the cost if you have all or most of the ingredients at home. Some chick feeds have from 5 to 10 per cent of grit, and who wants to pay 2½ or 3 cents a pound for grit when usually there is an abundance at home?

Uncle Tom and I have buried the hatchet and are enjoying the pipe of peace.

Leona Bourdeaux, Lauderdale, Miss., Route 1.—I have read "About Chickens" ever since it first appeared in the dear old Constitution, and have wanted to write and express my appreciation of it.

I have gained a great deal of pleasure and benefit from reading Uncle Joe's talks and the letters from the chicken lovers.

Uncle Joe, you have converted me to pure-bred poultry. I have chosen the White Wyandottes, and I like them very much. I have not got rid of the scrubs entirely, but have pure-bred males and some pure-breed hens and a lot of half breeds. I expect to have them all pure sometime—maybe next year. I have now, March 12, 120 little chickens, some of them sixteen weeks old. They grow off fast, and I have not lost any yet, but I am troubled with mites.

The first hen I set in Januarl had mites on them. I never had them so early before. Even when one steals her nest off, they are just as bad. What must I do to get rid of them? Will it do to keep the same cocks another year that I have now? This is the first year I have used them.

I read "About Chickens" the first thing when I open the paper. I would take The Constitution for that if for nothing else.

Answer—Glad to know that you are pleased with the "About Chickens" department, and that you are being benefited by it. Strange, but it was started with the very object in view of its filling its mission. I have preached lice and mites every spring and summer until, sometimes, I feel as if I were dwelling on it too much; but I receive so many letters, almost daily, asking about remedies or reliefs from these pests that I feel it my duty to keep the subject in the limelight. All that I can say is, read the article above, keep fighting them from January 1 to December 31. Dust, whitewash, disinfect, spray and, when you have done all this, go back all over it again. Would not hesitate to use the same males one more season. After that I would change.

Lingerie Cushions.

The pillow cushions in tapestry or fine lawn and embroidery are proving very popular. Some of the lawn designs are exquisitely embroidered by hand and inset with lace motifs, while the tapestry and brocade designs are simply made, with a plain edging in cord in the color which predominates in the material.

Broderie anglaise adorns some of the pillow-shaped cushions, with flat edgings of lace as a finish. When used in the bedroom cushions of this kind are accompanied by handkerchief sachets, nightdress cases, glove cases, etc., made to match.

Discovering Secrets.

"Do you enjoy looking through a telescope?"

"Yes, if it belongs to someone else."

"What difference does the ownership make on the brightness of the stars or the distance you can look away at sea?"

"Oh, I thought you were talking about a valise."

Business and Mail Order Directory

HATTERS.
OLD HATS RESHAPED
Panama hats cleaned and reshaped ..... $ .75
With new band and sweat 1.00
Soft and stiff felt hats cleaned and reshaped ..... .50
New band and sweat each extra ..... .25
Ladies' hats cleaned and reshaped ..... .75
ACME HATTERS. 100½ Whitehall. Both phones.

MOVING AND STORAGE.
LOWRY TRANSFER AND STORAGE CO., PHONES 98. 161-163 MADISON AVE. Give us your storage. Our warehouse and other facilities are first-class. Prompt service and satisfaction guaranteed. CALL US UP.

STOVE REPAIRING.
DAN, THE FIXER,
SOUTHERN STOVE AND SUPPLY CO., Atlanta phone 2285; Bell phone 2699. x

TRUNKS, BAGS AND SUIT CASES, RETAILED AND REPAIRED.
ROUNTREE'S 77 WHITEHALL STREET.
Phones: Bell M. 1576, Atlanta 1654.

UMBRELLAS AND PARASOLS.
PAUL BURKERT.
NO. 5 VIADUCT PLACE.
Umbrella Repaired and Re-covered.
Mail Orders a Specialty.

STOVE AND RANGE REPAIRING.
THE STOVE DOCTOR.
F. M. BROTHERTON.
Phone Main 1460. 40 S. Broad. x

PLUMBING AND REPAIRING.
CO-OPERATIVE PLUMBING CO., G. R. Jablonski, C. O. Harmsen, D. N. Landers. Plumbing and repairing. 19 S. Forsyth St. Bell Main 3986. Atlanta 1709.

GROCERIES.
FOR something good to eat phone Ivy 562 and 563. Camp Grocery Company, 345 Peachtree street. A complete line of fancy groceries and fresh meats. We make a specialty of fresh vegetables and fruits. O. T. Camp, Manager.

LETTERS MULTIGRAPHED.
WE are specialists in Letter Advertising; our circular work brings results; reasonable prices. Brady & Co., 1015-16 Atlanta National Bank Bldg. Phone Main 1744.

ANTIQUES
ANTIQUES bought and sold, upholstering, cabinet work and finishing. Furniture packed and shipped. Atlanta Antique Co., 108 Luckie st. M. 3283. x

ANTIQUES
ANTIQUES of every description. Special four-post beds from $40.00 to $125.00. Pier tables, center tables, secretaries, chairs. M. Fox & Co., 86 Auburn Ave. x

PLUMBING CONTRACTORS.
C. R. BENNETT, 143 S. Pryor st. Prompt attention given to repair work, day or night. Business phone M. 2721-J; residence M. 3264-L.

$100 REWARD OFFERED.
BY R. L. BARBER for any stove he can't repair or make bake. Expert chimney sweeping done. Bell M. 4596, Atlanta 2235.

FIREPROOF STORAGE.
WE STORE household goods and pianos. Warehouse, 235 Edgewood avenue. Office, 12 Auburn avenue. John J. Woodside.

BUILDER AND CONTRACTOR.
JOHN W. LEE, 129 Marietta St., Atlanta phone 1458; Bell M. 1828. Repair work of all kinds. Estimates furnished.

FURNITURE PACKED AND SHIPPED.
ALSO upholstering, repairing and refinishing. Work guaranteed. D. A. Stevens, 371 Edgewood avenue. Phone Ivy 3078.

TYPEWRITERS.
SMITH VISIBLE, Multi-Copy, Duplicator, Macey Filing Cabinet, repairs, enameling, nickel-plating. H. M. Ashe Co., Y. M. C. A. Bldg., Atlanta.

MASTER PLUMBERS.
DAVID W. YARBROUGH.
Phones 1265. 20 E. Hunter St.

TYPEWRITERS.
SAVE money on typewriters. Bargains. Easy terms. P. O. Box 1532.

SEED, PET STOCK AND SUPPLIES.
H. G. HASTINGS & CO.,
Seedsmen for the South.
16 W. MITCHELL ST.
Both Phones 2568.

CONKEY'S POULTRY REMEDIES are the remedies to use about your poultry house for best results. Try them.

RED COMB MEAT MASH, the food to feed your growing chicks; 10 pounds, 25c; 50 pounds, $1.25; 100 pounds, $2.25.

USE GERMOZONE regularly twice a week in the drinking water for all poultry. It will tone the system and insure better health. Only 50 cents.

RUST'S ROUP PILLS, 50 for 25 cents. Rust's Egg Producer, 25 and 50 cents.

SAGO PALMS. Prices have been reduced to 10 cents per pound. Now is the time to get them started. Why do you hesitate?

USE SALT BRICK for your pigeon house, 15 cents each. Two for 25 cents.

POULTRY, PET AND LIVE STOCK.

FOR SALE—Five well-bred "Ringlet" Barred Rock hens and A-1 cockerel. First check for $10 gets them. These will please you. J. E. Kohn, Newnan, Ga.

GEO. Z., record, 2:25. Stud fee $10 and $25. Pedigree furnished for colt. We board and care for your mare during breeding period. Dudley Farm, R. F. D. No. 1, Atlanta, Ga. Atlanta phone Rural 16.

INDIAN RUNNER DUCKS.
500 DUCKS for sale; must have room for young stock. Ducks, $1 each in lots of 25 or more. W. J. Sanford, Lebanon, Ind. x

FOR SALE—Thoroughbred and registered Berkshire pigs, perfect in form and marking, splendidly bred, and they are beautiful. E. S. Gay, No. 745 Equitable building, Atlanta, Ga. x

"DISINFECTANTS."
CREOSOTE, disinfectants, tar roofing, rubber roofing, coal tar and pitch. O. A. Smith Roofing and Contracting Co., 115 Marietta St.

Chloro-Naptholeum Dip
AND
Live Stock Disinfectant.
IF USED according to directions will prevent and cure the following diseases: Roup, gapes, lice, limber-neck, chickenpox, cholera, bumble-foot, scalyleg, etc. For sale by McMillan Seed Company, H. G. Hastings, and all leading druggists. Quarts, 50c; half-gallon, 90c; gallon, $1.50; 5 gallons, $6.75. Ask for poultry book.
WEST DISINFECTING COMPANY.
26 South Forsyth Street, Atlanta, Ga.

FOR SALE—FARMS.

GREENE COUNTY.
160 ACRES in Greene county, 75 acres in pasture and timber, balance in fine state of cultivation, 6 miles from town of Siloam, 1 mile from Veazey, 1 mile from good school and two churches; 3-room house and good barn; soil red. Price, $10; terms to suit.

A FEW JEFF DAVIS FARMS.
6,000 ACRES of the best land in Coffee county, right on the public road, and having a mail route on same. Three miles from Georgia and Florida railroad and 5 miles from Denton. This is a body of the finest red pebble lands. One good, well-finished, 8-room house and a good tenant house, grist mill, saw mill and gin, good store house, barns and outhouses; an ideal home, 300 acres in high state of cultivation, the kind that makes 750 pounds lint cotton per acre and 90 bushels of corn. $16.65 acre.

400 ACRES of extra fine pebble land; railroad running through it, in 250 yards of station, 6 miles from county site of Jeff Davis county. One small house on lot. $22 per acre, on terms.

500 ACRES of nice cut-over pebble lands in 1 mile of railroad, having a good 7-room house and good barn and outbuildings, with 60 acres of open land. Several pecan trees now bearing. $10 per acre.

490 ACRES, well improved, with 100 acres in a high state of cultivation, one good 6-room house, nicely finished, and 1 4-room and 3 3-room tenant houses; fine wells of water and two good springs that never go dry. A fine bargain. Must be seen to be appreciated as it should. $17 per acre, on terms.

CALLAWAY-RHODES COMPANY.
302 BROWN-RANDOLPH BLDG.

FOR SALE—REAL ESTATE. FOR SALE—REAL ESTATE.

Sale of C. H. McKenzie Estate, July 4

On Tuesday morning, July 4, at 10:30 o'clock we will sell before the court-house door the estate of C. H. McKenzie, consisting of Lot 5, in Block 18, in Ansley Park; 119 feet of frontage on Piedmont avenue, just north of Decatur street; a one-third undivided interest in 24 acres of land in Kirkwood, and four shares of Realty Trust Company stock, the par value of which is $100.

For terms, plats, detailed information, etc., call on or communicate with

J. H. EWING, Manager Sales Department.

EDWIN P. ANSLEY
FORSYTH BUILDING.

Do You Want a Swell West End Home?

A NEW SIX-ROOM BUNGALOW, LOT 50x250

THEN go look at 191 Lucile avenue, between Dargan and Holderness streets. It is situated on a beautiful, elevated, level lot, 50x250 to a 20-foot alley. On the lot you will find both fruit and shade trees in abundance. The lot is wired, making it an ideal place for chickens. The house is one of the very best in West End, having 6 large, beautiful rooms, with plenty closets, windows, etc. It also has pretty mantles and combination fixtures, floors and the interior are otherwise attractive. Now, if you want something classy and right up to the minute, go right out and look at this place. The owner lives there and will take pleasure in showing you through. Owner going to another state to live, reason of sale. The price and terms are right. For more particulars call

THOMSON & LYNES
18 and 20 WALTON ST. PHONES 458.

GEO. P. MOORE
REAL ESTATE AND RENTING,
9 Auburn Avenue.

PEACHTREE ROAD HOME

VERY HANDSOME brick house of 11 rooms, on lot 100x400, built for and now occupied by the present owner as a home; located between Brookwood and Col. Walter Andrews' home, one of the show places on the road. Owner says it is cheap at $25,000, but will take $18,500 for a quick sale. See us at once.

PEACHTREE STREET HOME

WE HAVE FOR SALE one of the handsomest homes on Peachtree street, in one of the best residence sections; will take vacant land for first payment, balance easy terms.

PITTMAN CONSTRUCTION CO.
Phone 4327. 205 Rhodes Bldg.

HURT & CONE
301 EMPIRE LIFE BLDG. PHONE MAIN 914.

IF YOU WANT a large, 6-room bungalow, on a lot 100x400 feet, with a stable and an abundance of fruit and other trees, we have it for you, and at your own price. On a paved street, and right near car line. The owner needs money and told up to get him an offer. Everything in first-class condition.

JACKSON STREET HOME on easy terms. Brick veneer; has nine rooms, bath and three toilets, furnace, servant's room, hardwood floors and fine fixtures. Good size lot. Brand-new. Convenient to several car lines, and only a short ride to the city.

HOLMES & VERNER REALTY CO.
Bell Phone Ivy 4157. 34 N. FORSYTH ST. Atlanta Phone 226.

ON FINE CHERT ROAD—A country home with every convenience that you have in the city; slate covered buildings throughout; cement floor in the barn. For a quick sale, $10,500. Terms satisfactory.

ON PEACHTREE AVE.—Seven-room bungalow, new; lot, 50x217; $4,200. Terms.

ON LANGHORN ST.—West End, 6-room bungalow; all conveniences; $4,500.

ON KENNESAW AVE.—Near North Avenue—Eight-room, 2-story; $6,000. Terms.

ON GARDEN ST.—Near Georgia Avenue—Five-room cottage; good lot; price $2,350.

ON ELM ST.—Capitol View—Four-room cottage; lot, 100x180; $1,600. Terms.

ON SOUTH BOULEVARD—Near Atlanta Avenue—Six-room cottage; corner lot; $2,000.

ON WEST FOURTH ST.—Near Spring Street—Six-room bungalow; $5,000. Terms.

HARRIS G. WHITE.

370 EAST GEORGIA AVE., in the very prettiest part of this beautiful thoroughfare, we have a good 7-room cottage, on a large lot, at a bargain. It is a pretty and comfortable home.

ST. CHARLES AVE., near Barnett street, new 8-room, 2-story house, with all conveniences, on very large lot, for $5,500, on terms.

WEST PEACHTREE STREET, between Eleventh and Twelfth streets, we have a beautiful 8-room house, with all conveniences, including furnace heat. This is a handsome home, and must be seen to be appreciated. Price $11,500. Terms.

ROYSTON STREET—We have three lots on Royston street, 50x132, to alley, for $1,000 each on easy terms. They are worth $1,250, and should be taken quickly.

HARRIS G. WHITE
327 GRANT BUILDING. PHONE MAIN 2478.

E. B. THOMAS
Bell Phone M. 4369. REAL ESTATE. 12 North Pryor St.

One 5-room house, Whiteford Avenue.
One 6-room house, South Kirkwood; ½-block from car line—$3,500.
One 5-room house, Mathis Avenue, North Decatur line.
26 vacant lots—the finest in Kirkwood—from $600 to $1,000 each. Lots 187x104 feet.
One 6-room house, Howard Street, Kirkwood, $3,500.

HOME, SWEET HOME.

HAVE you a lot paid or partially paid for, or have you 30 per cent cost of such a home as you may want? If so, call and see me. I will furnish plans, contract, specifications and all the money needed, and you get what you want and pay for same on long time at lowest rate of interest. Come in and talk it over.

HOME, SWEET HOME.
MALCOLM MAC NEILL,
917 EMPIRE BUILDING.

A Live Chance for a Quick Profit

FOUR OF THE PRETTIEST LOTS in the new Highland Avenue Addition; front 50 feet each on Kentucky Avenue, running back 150 feet to a 10-foot alley. Beautifully elevated, and the view is unsurpassed. Water is already down. Easy terms.

B. M. GRANT & CO.
Real Estate, Renting, Insurance Empire Building

FOR SALE—REAL ESTATE. FOR SALE—REAL ESTATE.

THE ATLANTA REALTY OWNERS
SUITE 1012 EMPIRE LIFE BUILDING.

FOR CHICKEN FARMS
FLOYD STATION,
CLOSE TO ATLANTA,
IN ANY SIZE TRACTS,
FROM 5 ACRES TO 40.

UNION CITY
SMALL TRACTS,
CLOSE TO THE NEW CAR LINE.
EASY TERMS.

THE ATLANTA REALTY OWNERS
LAND DEPARTMENT.

E. RIVERS REALTY CO.
BOTH PHONES 1207-8. 8 WEST ALABAMA STREET.

$8,500

BEST BUILT, most attractive 2-story, 8-room modern north side new bungalow on the market. Large living room, artistic dining room, four spacious bed rooms, two baths, wide veranda, stone foundation. It's M. W. Hubbard's lovely home, 139 East Tenth street. Overlooks Piedmont Park. House cost $6,000 to build and lot worth $3,000. You buy it $500 less than its value. Can make easy terms.

SUTHERLAND TERRACE
KIRKWOOD, GEORGIA.

WE have just completed one of the most beautiful and modern homes in DeKalb county, stone and plaster exterior. First floor has reception hall, dining room and living room with beamed ceilings and hardwood floors, hall, kitchen, pantries, built-in china closets, buffet, etc. Second floor has four bed rooms, with closet in each, hall, linen room, tile bath and large living porch. Servant's closet in basement; furnace heat, electric bells, best of electric and plumbing fixtures; terrazzo porch, terrace, walk and steps. On a beautiful elevated lot, 75 feet front; sidewalks and curb down. Fine car service, good schools and churches nearby. Price $8,000, on terms. This place in Atlanta would sell for 50 to 75 per cent more than the price asked.

SUTHERLAND REALTY COMPANY
E. M. WILLINGHAM, President. H. W. DEWS, Secretary and Manager.
PHONES—MAIN 1946; DECATUR 182.

FULTON COUNTY HOME BUILDERS

"I am not able to own my own home." Is this not a common expression? And yet, it is almost true that any one paying a reasonable rent is able to own his or her place, with our assistance. Of course, it is necessary for you to have a certain amount of collateral—either cash or property—but we can be of vast assistance to you in securing a home. We are building many beautiful residences for pleased customers; the homes ranging in price from $1,800.00 to $10,000.00. Either cash or credit suits us.

FULTON COUNTY HOME BUILDERS,
Main Office, No. 306 Candler Building.
E. C. Callaway, President. J. W. Millard, Secretary.

ROBT. A. RYDER REALTY COMPANY
1013 EMPIRE BLDG. BELL PHONE, MAIN 2298. ATLANTA 909.

HOMES FOR SALE.
NOW IS THE TIME TO BUY HOMES.
SOME BARGAINS.

PONCE DE LEON AVE., new two-story, 9-room residence; furnace heat	$8,750
WEST PEACHTREE, two-story, 9-room residence	8,250
PIEDMONT AVE., two-story, 8-room residence	6,500
JACKSON ST., two-story, 8-room residence	6,500
ANSLEY PARK, new, modern, 6-room bungalow	5,500
KENNESAW Ave., two-story, 8-room residence	5,250
JUST OFF Boulevard, two-story, 8-room residence	4,250
WEST END, new, modern, 6-room cottage	3,500
GLENWOOD AVE., splendid 5-room cottage	2,750

A FEW SMALL FARMS NEAR ATLANTA, $25, $50, $75 AND $100 PER ACRE.

A Life Time Real Estate Investment Opportunity at Peachtree Hills Place.

TAKE BUCKHEAD CARS TO PROPERTY—Special sale beginning June 26. In block No. 7 we offer lot No. 5 and No. 6 for $700 each. Lot No. 7, No. 8, No. 11, No. 12, No. 13 and No. 14 and No. 31 and No. 28, No. 27, No. 26, No. 25, at $800 each. Subject to regular terms and conditions, also all unsold lots in block No. 4 with the exception of the corner lot, at $1,000 each. Also all unsold lots on Mobile avenue in block 3, except corner lot, at $1,250 each. For plat and further information, write owners.

AMERICAN SECURITIES CO. OF GA.
Phone Ivy 1852. 621 CANDLER BLDG.

FOR SALE—FARMS. FOR SALE—FARMS.

Farms and Summer Homes for Sale

A VERY FINE FARM of 2,080 acres, in south Georgia, nearly all in cultivation, and splendid crops growing, for $27,000, of which one-third cash. Level land, clay subsoil; close to railroad.

1,200 ACRES very best grade of pebbly land, 200 acres in cultivation, $20 per acre; worth $30.

880 ACRES excellent land, timber enough to pay for it, only $5,720. The land will make $120 worth of sea island cotton to the acre.

50,000 ACRES of Florida land in a body; will sell all or part, very cheap.

AN ATTRACTIVE 7-room house, with electric lights, telephone, near Cornelia; grand view, high, breezy and delightful, for $1,800, of which $1,000 cash.

40 ACRES, very picturesque, can see 50 miles, $450.

150 ACRES, with many beautiful building sites, overlooking the mountains, for $1,400.

FRANK WELDON.
501 Fourth National Bank Building. Phone Main 1707.

RIVER FRONT

NEAR JOHNSON'S FERRY, on the proposed drive and car line—a beautiful tract of land fronting one mile on the river. I have sold 1,400 acres of land in this vicinity this month, and this tract of 250 acres I hold under option at $40.00 per acre. This is much cheaper than land around it has been selling. Quick action necessary.

M. R. McCLATCHEY
211 Candler Building.

POULTRY AND DAIRY FARM FOR SALE

10 ACRES, suitable for Poultry, Truck or Dairy Farm; fine land; 7 miles from Court House. Six-room house, good barn, stables, etc. Plenty of water, shade trees, etc. $1,500; 1-4 cash, balance 1, 2 and 3 years.

E. C. LESTER
66 WEST MITCHELL STREET.

REV. JOHN GUNN BISHOP OF MISS.

Continued From Page One.

ish, returned to the city, a priest of the Marist order, to say here his first mass.

In his sermon on that occasion, he said that he would gladly take an occasion like today (Sunday) to say his Nunc dimittis to the Sacred Heart.

It will be with the greatest of sorrow, with a feeling of personal loss, that the Catholics of Atlanta will bid farewell to Father Gunn, for there is no question of his going. With a priest, there is no choice. When he enters the priesthood he takes the vow of obedience. His going, too, will be regretted by the non-Catholics of the city.

It is impossible to predict who will succeed him in Atlanta. One of the priests already in the city may be given that place, or a new one, from some other locality may be sent here to take up the work Father Gunn has laid down. The selection rests in the hands of the Society of Mary.

Father Gunn will succeed the late Bishop Thomas Heslin, who died about six months ago.

Story From Washington.

Washington, June 29.—The apostolic delegate, Mgr. Falconio, has received an official cablegram from Cardinal Merry Del Val announcing the appointment of Very Rev. John E. Gunn, S.M., D.D., of Atlanta, Ga., as bishop of Natchez, Miss.

ADVERTISING TALKS.

Continued From Page One.

of us have heard merchants say—

"Oh! I DO NOT NEED TO ADVERTISE. Business is good. I am doing all I can do."

How many of us have heard the same merchant say—

"Oh! Business is very bad. I couldn't get people to come to my store now if I offered them gold dollars for seventy-five cents. It won't pay me to advertise."

Except in very rare instances EVERY BUSINESS IS UNSUCCESSFUL THAT IS NOT ADVERTISED. Some advertising must be done to keep ANY business on the jump. It won't thrive without it.

And ADVERTISING MUST BE CONTINUOUS.

On this subject I had a talk with a jeweler the other day who spends a goodly sum in advertising, but he bunches it all in a couple of months in the spring and three months in the fall.

I told him that it was my conviction that he COULD SPEND THE SAME AMOUNT OF MONEY, using more newspapers, covering EVERY MONTH IN THE YEAR AND GET A BETTER RESULT.

That is to say, if he spends $40,000—and that is about what he does spend—he could use good-sized space in several newspapers every week in the year, including a couple of pages in the spring and fall, and I am certain that the INCREASE in his business would be far greater than by bunching his space, as he now does.

My experience is that the BUSINESS THAT IS ADVERTISED ALL THE YEAR ROUND THRIVES THE BEST.

(To Be Continued.)

$100,000 Loss by Fire.

Lakeland, Fla., June 29.—Fire originating in the engine room of the Christian Phosphate Mines this afternoon destroyed the dry bin, railroad elevator and 15 other smaller buildings, entailing a loss of $100,000. A leaky oil valve is responsible for the fire. The plant is owned by northern capitalists.

Collector Seyburn Out.

New Orleans, La., June 29.—Charged with countenancing the levying of contributions to republican campaign funds upon civil service employees and with manipulation of the eligible lists so as to appoint civil service applicants whom he favored to positions, Edwin I. Seyburn, collector of internal revenue for the district of Louisiana, resigned his position today at the direction of President Taft.

TYBEE

Where Ocean Breezes Blow.

Week End Tickets...$ 8.50
10-Day Tickets 10.00
Season Tickets 13.15

ROUND-TRIP.

CENTRAL OF GEORGIA RAILWAY.

Magnificent new $200,000 fire-proof hotel. Splendid surf bathing, fishing, boating, etc. Tide will be high at 6:50 p. m. June 25. Through trains twice daily. Parlor and sleeping cars. Ask the ticket agent or W. H. Fogg, District Passenger Agent, Atlanta, Ga.

HOKE SMITH TO ANNOUNCE

Continued From Page One.

will have a good vote on the first ballot, and that he is the second choice of a large number, both of the Smith and Terrell men.

Judge Covington says he has gone into it to be elected and his friends express much gratification over the showing he is making.

Terrell headquarters continue lively. Senator Terrell was there twice during the day, as usual, and had a number of gratifying conferences with his friends in both houses.

Primary Resolution.

The proposed resolution inviting the people of the state to hold a primary for United States senator on July 28 did not make its appearance in either house Thursday, but will be introduced in both houses Friday morning.

Hon. T. E. Massengale, of Warren, who, although a Hoke Smith supporter, will introduce the resolution in the house, said its introduction was deferred on account of the fact that the canvassing of the vote for governor took up so much time that there was no opportunity for it.

He stated, however, that the resolution would appear in both houses Friday and, it is said, an effort will be made to have it taken up for passage Saturday morning.

At a meeting of the friends of Thomas E. Watson, held at the Kimball in the morning, replies were read from all the candidates except Hoke Smith with reference to their attitude on a primary.

All of them expressed themselves as favorable to a primary.

Reports around the Kimball lobby indicated that there was a strong opposition in the legislature to inviting a primary, and though the resolution will get a good many votes, according to the talk, it does not stand a very good chance of passage.

At the same time those who repeated this report expressed considerable wonderment as to how the opponents of the resolution would be able to justify themselves with their folks at home.

Gossip About Senatorship.

The senatorship race continues the biggest subject discussed in the hotel lobbies, and it is an interesting and significant fact that the talk now centers on what may happen on the second, third, fourth or subsequent ballots. It would appear that no one is expecting an election on the first ballot, and that candidates are laying their lines to switch things around when members begin to change their votes on ballots after the first.

Just as there are two views of the reason for Hoke Smith's coming announcement of his candidacy, so there are two opinions regarding the effect of it. His friends believe it will have the effect of strengthening his cause, while his opponents state that having taken the high ground, that holding the office of governor, given him by the people, he should not proceed to seek another office, the effect would be seriously to injure his chances.

It was reported about the Kimball in the afternoon that an "anti-Terrell caucus" was to be held in the ball room at 4:30 o'clock in the afternoon. At that hour there were about half a dozen men in the ball room, and no caucus materialized.

Hon. J. A. Brannen, of Statesboro, one of the best-known lawyers in southeast Georgia, has joined the Stovall forces at his headquarters, and is putting in some good work for the Savannah candidate.

Hoke Smith's friends are asserting that there are two things which will operate strongly to his advantage. One of these, they say, is the desire of a large number of well-known Georgians to be governor; and that this desire operates to the extent of activity on the part of their friends in behalf of his candidacy for the senate. Another thing is the governor's patronage which he will be able to bestow, in the event he is not blocked by an adverse senate, as has been suggested.

Joe Terrell's friends are insisting that every day is bringing improvement to his cause, and that he has sufficient pledges to carry him through.

Indications point to quite a large silent vote in the general assembly. It is said there are many members who are not saying one way or the other how they stand, and that nobody knows just how they will vote. This fact has added no small interest to the situation, as well as increased the element of doubt about the result.

NEW SLEEPING CAR LINE BETWEEN ATLANTA AND MEMPHIS BY SOUTHERN RAILWAY AND 'FRISCO SYSTEM.

Effective Sunday, July 2, Southern Railway will inaugurate through Pullman drawing room buffet sleeping car line between Atlanta and Memphis, Tenn., via Birmingham and 'Frisco System, leaving Atlanta 4:10 p. m., arriving Memphis 7:30 a. m. For reservations call Main 142. City Ticket Office, No. 1 Peachtree St.

JNO. L. MEEK, A. G. P. A.
JAMES FREEMAN, D. P. A.

Fears Water Famine.

Americus, Ga., June 29.—(Special.)—Considerable uneasiness is felt locally regarding the water situation. The nest of boilers at the waterworks station are obsolete and practically wrthless and liable to collapse at any time. The city engineer has repeatedly urged the necessity of purchasing at least one boiler immediately, but the city council has not completed the purchase and the matter is still in abeyance. In the meantime the city's water supply is liable to fail entirely without warning, thus leaving the city practically without water. Bids on new boilers have been secured, but no purchase yet concluded.

To Close New Orleans Station.

New Orleans, June 29.—Commander Helm, in charge of the United States naval station at Algiers, has received notification from the navy department to dismiss a number of men, reduce the salaries of others and cut expenses generally. An average of 100 men are employed at this station. It is believed that the order just received is the first of a series that will eventually close this station.

Property Transfers

WARRANTY DEEDS.

$2,400—E. P. Williams, by Attorney James T. Williams, to Egbert R. Drake, lot on east side of Ashby street, 328 feet south of Oglethorpe avenue, 41x135 feet. Dated May 16, 1910.

$2,000—Egbert R. Drake to Alexander Reeves, lot on east side of Ashby street, 328 feet south of Oglethorpe avenue, 41x135 feet. Dated May 16.

$35 and Exchange of Property—John S. Owens to W. M. Hight, lot on north side of Ahombold street, 180 feet west of Clairmont street, 120x180 feet. Dated February 28, 1910.

$200—W. M. Hight to G. T. Purley, lot on north side of Rhombord street, 180 feet west of Clairmount street, 120x180 feet. Dated June 24, 1911.

$152—West View Cemetery Association to Mrs. M. L. Thompson, lot 371, section 10, in West View cemetery, 190 square feet. Dated March 1.

$400—Richard T. Smith to H. W. Orr, lot on east side of Tumlin street, 159 feet north of Richards street, 50x92½ feet. Dated December 13, 1910.

$840—N. L. Beers to Viola W. Logan, lot 26, block 4, in Peachtree Heights, on Lakeview avenue, 80x325 feet. Dated April 6.

$840—Frank C. Owens to N. L. Beers, lot 26, block 4, in Peachtree Heights. Dated October 1, 1909.

$1,400—Mrs. Viola W. Logan to H. H. Turner, lot 26, block 4, in Peachtree Heights. June 19, 1911.

$400—Alexander Reeves to J. D. Wood, lot on east side Ashby street, 328 feet south of Oglethorpe avenue, 41x135. Dated June 20.

$2,200—W. E. Treadwell, N. S. Treadwell, T. J. Treadwell and S. W. Carson to H. J. Bruce, and B. F. Burdett, lot on east side of Roswell road, 100 feet north of Toy road, 100 feet on Roswell road by 1,240x200x747x100x500 feet. Dated June, 191.

$450—C. K. Buzbee to Gardner Lofton, lot on east side of Airline street, 219 feet south of wheat street, 100x25 feet. Dated June 27.

$2,750—Mrs. Ada F. Noyes to R. C. Little, lot on south side Ponce de Leon avenue, 126 feet east of Kennesee avenue, 306x37x298x49 feet. Dated June 24.

$2,000—Logan Williamson to J. S. McCauley, lot on west side of Spring street, 785 feet north of Emmett street, 50x180 feet. Dated March 4.

$2,500—W. A. Fincher to Asa G. Candler, Sr., lot on southwest corner West Mitchell and Davis street, 50x150 feet. Dated July 27.

$640—Mrs. Eva L. Kelly to O. G. Kelly, lot on west side Hall street, 20 feet north of Virgil street, 111x67x85 feet. Dated June 3.

$250,000 Penal Sum—Nanaline Holt Duke to Charles A. Davis, Oscar Davis and Victoria D. Seals, lot at northeast corner of Broad and Alabama streets, 50x60 feet. Dated June 26.

$400—James Sermas to John A. Sermas, half interest in lot at southwest corner Merritts avenue and McAfee streets, $0x100 feet. Dated June 19.

$800—W. E. Englett to James Sermas, lot at southwest corner Merritts avenue and McAfee street, 50x100 feet. Dated June 19.

$460—George Muse, W. W. Orr and O. H. Jones to Hormer Ashley, lot on northwest corner Majestic avenue and Dunkirk street, 40x134 feet. Dated June 17.

$420—George Muse, W. W. Orr and O. H. Jones to Homer Ashley, lot on southwest corner Majestic avenue and Thurmond street, 40x138 feet. Dated June 17.

$5,000—W. T. and H. C. Ivey to S. L. and A. G. Dallas, lot at northeast corner of land lot No. 63 of the Seventeenth district, 18½ acres, bounded on the south by Ivey avenue, 245 feet. Dated May 17.

$2,500—Mrs. Selma A. Morris to James P. Hunter, lot at southeast corner of land lot No. 63, 5 acres, bounded on north by Ivey road, 413 feet. Dated June 16.

$1,600—Atlanta Real Estate Company to W. S. Thompson, lot on north side Brookline street, 850 feet west of Stewart avenue, 50x200 feet. Dated April 29, 1910.

$10,500—Mrs. Sallie B. Taylor to Mrs. A. F. Strozier, lot on south side Park street, 449 feet west of Lee street, 195x50 feet. Dated June 19.

$1,537—Dr. J. H. Dennard to Acme Home Building and Realty Company, lot on southwest corner of Vesta avenue and Connally street, 248x130 feet. Dated January 17.

$12—The Ellen N. Land and Improvement Company to Daniel O. Shank, lot on southwest corner of Carroll and Anie streets, 159 by 271 by 242 feet. Dated April 6, 1910.

$1,700—T. C. Holmes and E. L. Verner to Louia F. Minhinnett, lot on north side of Peachtree avenue, 150 feet from Lexie street, 50x217 feet. Dated June 1, 1910.

$500—Mrs. Selma A. Morris to James P. Hunter, tract in land lot No. 63, 2 acres, bounded on northwest by Ivey road 413 feet and on south by land lot line 222 feet. Dated May 26.

QUIT CLAIM DEEDS.

$1—Bank of East Point to E. H. Cox, half interest in lot on south side Thompson street, in East Point, 200 feet from Semmes street, 147x100 feet. Dated April 2.

$35—A. P. Herrington to James H. Andrews, lot at No. 5 Hopkins street, 100x233 feet. Dated May 24.

$5—Mrs. Nancy S. Boston to J. S. McCauley, lot on west side Spring street, 875 feet north of Emmet street, 50x182 feet. Dated June 26.

Sweetwater Park Hotel, Atlanta's Popular Resort, the rendezvous of the motorists—"45 minutes from Peachtree." Dances Tuesday and Saturday evenings. Private dances other evenings by special arrangement.

VITAL STATISTICS

BIRTHS.

To Mr. and Mrs. W. A. Johnson, 62 North Forsyth street, a girl.

To Mr. and Mrs. J. E. Harbin, 167 West Fair street, a girl.

To Mr. and Mrs. C. W. Hartgrove, Flat Shoals avenue, a boy.

To Mr. and Mrs. P. A. Wooten, 172 McMillan street, a boy.

To Robert Pierce and wife, colored, 422 Vine street, a girl.

DEATHS.

Emma K. Broadnax, 9 months, 178 North Whiteford avenue.

David Shalsky, 70, 311 East Fair street.

Thelma Newell, 10 months, 71 Piedmont avenue.

Mrs. Maud Watts, 30, 56 Kendall avenue.

BUILDING PERMITS.

Rose Realty Company, The Prado, to build two-story frame dwelling, $5,000.

T. C. Conway, East Fourteenth street, to build two-story frame dwelling, $3,500.

Mrs. M. C. Hayden, 203-205 East Fair street, to build two-story frame dwelling, $3,000.

W. E. Heard, 208 Tift avenue, to build bath room, $50.

Carrie Mangum, Greensferry and Chapel streets, to add to dwelling, $100.

Jamie Hill, Cohen and Blackgum streets, to build porch, $30.

Miss Lucy Nagle, Seventeenth and Peachtree streets, to install furnace, $180.

T. K. Glenn, 8 and Myrtle streets, to install furnace, $260.

J. W. Powers, 387 Spring street, to install furnace, $235.

City of Atlanta, East Fair and Kelley streets, to build two-story brick building, $34,875.

City of Atlanta, Crew street, to build two-story brick school building, $32,372.

Miss McLeod, 4 Greenwood avenue, to install furnace, $160.

Henry Howard, 120 Chapel street, to erect frame shed, $20.

Healey Real Estate Company, 112 Marietta street, to make alterations, $5.

CHANGES HIS MIND ABOUT ROOSEVELT

Continued From Page One.

the immoral practices of great organizations of capital?" asked Representative Hinds.

"I would rather not answer that question," said Mr. Earle.

Adolph Segal, of Philadelphia, so ill that his counsel asked the committee to be considerate of him, testified about the blocking of his efforts to sell the stocks and bonds of the Pennsylvania Sugar Refining Company. He declared that he believed at the time that Mr. Havemeyer was responsible for his difficulty.

Adolph Segal, of Philadelphia, so ill that his counsel asked the committee to be considerate of him, testified about the blocking of his efforts to sell the stocks and bonds of the Pennsylvania Sugar Refining Company. He declared that he believed at the time that Mr. Havemeyer was responsible for his difficulty.

Taft Names Campbell.

Washington, June 29.—Among the nominations sent to the senate today by President Taft was that of Charles Campbell, Jr., of Virginia, to be second secretary of embassy at Tokio.

MARKETS

Coffee.

New York, June 29.—The market for coffee futures opened steady at unchanged prices to an advance of 3 points and sold about 2 to 5 points higher during the middle of the day, on scattering covering, steady European cables, reports of steady firm offers from Brazil and talk of rather a better spot demand. July shorts seemed to be nervous and bid the price of that delivery up to 11.04, the highest level reached since last January, but there was considerable realizing toward the close and last prices were off from the best on the later months. The final tone was steady, with closing prices net 3 points lower to 5 points higher. Sales, 61,000 bags.

Havre was ¼@½ franc higher; Hamburg was net unchanged to ¼ pfennig lower. Rio unchanged at 7$650; Santos unchanged; fours, 6$900; sevens, 6$400.

Receipts at the two Brazilian ports, 14,000 bags. Jundiahy receipts, 15,000, against a holiday last year.

New York warehouse deliveries yesterday were 9,499 bags, against 6,749 last year.

Spot steady. Rio, No. 7, 13⅛; Santos, No. 4, 13⅝. Mild coffee quiet. Cordova, 13@15, nominal. Futures ranged as follows:

	Opening.	Closing.
January	10.67@10.70	10.66@10.68
February	10.70	10.66@10.68
March	10.69@10.70	10.67@10.68
April	10.70@10.75	10.68@10.69
May	10.71@10.73	10.69@10.71
June	10.95	....
July	10.90@11.00	11.04@11.05
August	10.98@11.00	11.00@11.02
September	10.87@10.88	10.85@10.86
October	10.75@10.76	10.72@10.74
November	10.70@10.75	10.67@10.69
December	10.67@10.69	10.66@10.67

Metals.

New York, June 29.—Standard copper quiet; spot, June and July, $12.25@12.37½; August and September, $12.27½@12.40. London, firm; spot, £56 18s 9d; futures, £57 10s. Arrivals reported at New York, 420 tons. Custom house returns show exports of 25,827 tons so far this month. Lake copper, $12.75@13; electrolytic, $12.62½@12.75, and casting, $12.37½@12.50.

Tin quiet; spot and June, $44.50@46; July, $43.05@43.50; August, $42.25@43; September, $42.14@42.50; October, $41.50@42.50. London, strong; spot, £197; futures, £190 10s.

Lead easy; $4.45@4.50, New York; $4.30@$4.37½, East St. Louis. London, spot, £13 7s 6d.

Spelter easy; $5.70@5.80, New York; $5.50@5.52½, East St. Louis. London, spot, £24 15s.

Antimony dull; Cookson's, $8.50.

Iron, Cleveland warrants, 46s 3d in London. Locally, iron was unchanged; No. 1 foundry northern, $15@15.25; No. 2, $14.75@15; No. 1 foundry southern and No. 1 foundry southern soft, $14.75@15.25.

St. Louis, June 29.—Lead firm, $4.37½. Spelter firm, $5.62½.

Horses and Mules.

Following are current quotations on horses and mules:

Horses—	
Heavy draft, good to choice	$165@235
Eastern chunks	140@185
Southern horses, good to extra	125@165
Southern horses, fair to good	75@115
Southern horses, common	50@ 65
Drivers, choice	155@225
Plugs	15@ 25
Mules—	Fair to Extra.
14 hands	$75.00@145.00
14½ hands	92.50@157.50
15 hands	117.50@192.50
15½ hands	135.00@225.00
16 hands	150.00@275.00

Live Stock.

St. Louis, June 29.—Cattle—Receipts, 4,000, including 2,200 Texans; steady; native beef steers, $4.50@6.50; cows and heifers, $3.00@6.50; stockers and feeders, $2.75@4.75; Texas and Indian steers, $3.25@6.00; cows and heifers, $3.00@5.00; calves in carload lots, $5.00@7.50.

Hogs—Receipts, 7,500; steady; pigs and lights, $6.40@6.55; packers, $6.00@6.35; butchers and best heavy, $6.40@6.55.

Sheep—Receipts, 4,000; strong; native muttons, $3.00@3.75; lambs, $4.00@7.35.

Kansas City, June 29.—Cattle—Receipts, 5,000, including 1,500 southerns; strong to 10c higher; native steers, $4.90@6.50 southern steers, $3.90@5.50; do. cows and heifers, $2.60@4.50; native cows and heifers, $2.40@6.25; stockers and feeders, $3.75@5.40; bulls, $3.00@4.65; calves $4.00@7.00; western steers, $4.60@6.10; do. cows, $2.75@4.75.

Hogs—Receipts, 10,000; 5c higher; bulk of sales, $6.25@6.35; heavy, $6.25@6.35; packers and butchers, $6.30@6.40; lights, $6.25@6.40.

Sheep—Receipts, 4,000; strong; muttons, $3.25@3.90; lambs, $5.60@6.75; fed wethers and yearlings, $3.50@4.60; fed western ewes, $2.50@3.25.

Louisville, Ky., June 29.—Cattle—Receipts, 250; quiet and unchanged; range, $2.00@5.75.

Hogs—Receipts, 1,700; steady; range, $5.00@6.45.

Sheep and Lambs—Receipts, 9,600; firm and active; lambs, 3@7½; fat sheep, 3¼c down.

Chicago, June 29.—Cattle: Receipts, estimated, 500; slow; beeves, $4.65@6.65; export steers, $4.40@4.60; western steers, $4.70@5.75; stockers and feeders, $3.15@5.35; cows and heifers, $2.25@5.70; calves, $5.75@7.85.

Hogs—Receipts estimated at 23,000; more active and strong to a shade higher than early; light, $6.10@6.55; mixed, $6.15@6.55; heavy, $6@6.52½; rough, $6@6.15; good to choice heavy, $6.15@6.50; pigs, $5.70@6.25; bulk of sales, $6.30@6.50.

Sheep—Receipts, estimated at 15,000; strong; native, $2.50@4.35; western, $2.50@4.404; yearlings, $4.25@4.90; lambs, native, $4@7.30; western, $4.25@7.25.

ATLANTA LIVE STOCK MARKET

(By W. H. White, Jr., of White Provision Co.)

Quotations based on actual purchases for the current week.

Good to prime steers, 900 to 1,100 pounds, 5@5¾.

Medium to good steers, 800 to 1,100 pounds, 4¾@5¼.

Good fat beef cows, 800 to 1,100 pounds, 4@4½.

Medium to good beef cows, 700 to 800 pounds, 3¾@4¼.

Good to choice heifers, 700 to 800 pounds, 4¼@4¾.

Medium to good heifers, 600 to 700 pounds, 3¾@4¼.

Above represent ruling prices on good quality beef cattle.

Inferior grades and dairy styles selling lower.

Mixed common steers, if fat, 700 to 900 pounds, 4@4½.

Mixed common cows, if fat, 600 to 800 pounds, 3¼@4.

Mixed bunches, common to fair, 600 to 700 pounds, 3@3½.

Good butcher bulls, 3@3¾.

Prime hogs, 160 to 200 average, 6¼@6½.

Good butcher hogs, 140 to 160 average, 6⅛@6½.

Good to choice pigs, 80 to 100 average, 6@6¼.

Heavy rough hogs, 250 to 300 average, 5¾@6.

Above quotations apply to corn-fed hogs.

Choice Tennessee lambs, 5½@6.

Medium to good lambs, 4@5.

Good fat sheep, 3@4½.

ATLANTA QUOTATIONS

GRAIN.

No. 1 hay	$1.50
No. 2 hay	1.40
No. 2 mixed oats	.54
Clipped oats	.56
Texas R. P. oats	.50
White corn	.80
Mix corn	.78
Yellow corn	.79
Cotton seed meal	26.00
No. 2 middling cotton	1.70
Red Cob W. corn	.81

GROCERIES.

(Corrected by Oglesby Grocery Company.)

Axle Grease—Diamond, $1.75; No. 1 Mica, $2.25; No. 3 Mica, $4.25.

Red Rock Ginger Ale—Quarts, $9.00; pints, $10.00; Red Rock Syrup, $1.50 per gallon.

Cheese—Alderney, 15½; Candy, stick, 6c; mixed; 7½; chocolate, 12½; salt, 100-pound bags, 50c; ice cream, $1.00; ideal, $1.65; No. 3 barrels, $3.00.

Arm and Hammer Soda—$3.05; keg soda, 2c.

Baking Powder—Rumford, $2.50; Royal, No. 1, $4.80; No. 2, $5.00; Horsford's, $4.50; Good Luck, $3.75; Success, $1.80; Rough Rider, $1.80; Magic Yeast, 60c.

Beans—Lima, 8c; Navy, $2.60.

Dried Fruit—Choice California peaches, 8½c; standard California peaches, 8c.

Flour—Elegant, $6.50; Diamond, $5.85; Self-rising, $5.35; Carnation, $4.75; Golden Grain, $4.50; Blue Ribbon, $4.00; Pan Cake, per case, $3.00; Buckwheat, $3.00.

Lard and Compound—Cottolene, $7.10; Snowdrift, 9; Flake White, 8½ basis; Leaf, 10 basis.

Cheese cutters, $10.

Gray paper, 5c.

Ink, per case, $1.20.

International Stock Powders, $4.00.

Jelly—30-lb. pails, $1.35; cases, 4-oz., $3.00.

Honey, $1.80.

Leather—White oak, 35c.

Lye and Potash—Red Seal, $3.80; Giant, $3.25; Sterling, $3.30.

Spaghetti, 7c.

Mince Meat—Blue Ribbon, $2.55.

Mucilage—Per case, $1.20.

Pepper—Grain, 15c; ground, 20c.

Rice—4 to 7c; grits, $1.85.

Sour—Gherkins—Per case, $1.80; kegs, $12.00 @16.50; sweet mixed, kegs, $11.75; olives, 9c to $4.50 per dozen.

R. C. Starch—2¼c; Celluloid starch, $2.65; Argo starch, 85c.

Sugar—Granulated, $5.40; light brown, 5¼; dark brown, 5; domino, 8½.

Soap—Octagon, $4.10; Fel's Naptha, $4.00; Ivory, $4.00; Lenox, $3.30; Polo, $2.50; Red Wrapper, $2.00; Red Letter, $2.00; Fairy, $4.00; Grandpa, $3.85; Sweetheart, $1.90.

Snuff—One pound Railroad Macaboy, 48c; 10c Railroad Macaboy, $6.10; 5c Railroad Ribbon, $3.00; 10c Blue Ribbon, $6.10; 5c Blue Ribbon, $3.05; 10c Sweet Scotch, $6.10; Extra Frush Scotch, $6.10; Bruton, $6.15; Dental, $6.10; Butter cup, $5.70; Hot Scotch, $6.00; Red Flag, $5.70; DeVoe, $2.90.

Smoking Tobacco—Duke's Mixture, per gross, $6.00; Bull Durham, $6.00; Victory, $6.00; Queen Quality, $6.00; Sensation, $6.00.

Chewing Tobacco—Rich and Waxey, 50c; Eagle, 54c; Star Navy, 43c; Corker, 32c; Battle Ax, 37c; Gravely, 48c; Double Eagle, 60c; Schnapps, 41c; Sweep Stakes, 37c; R. J. R., 46c; Brown's Mule, 34c.

Tapioca, $1.80.

Franklin cigars, $35.00; Old Virginia cheroots, $12.00; Two Orphans, $15.00; Old Glory, $14.00.

Syrup—Georgia cane, per gallon, 38c; 10-lb. elk, $3.50; 5-lb. elk, $3.75; barrels, Blue Ribbon, 26c; 10-lb. Karo, $1.90; 5-lb. Karo, $1.90.

Vinegar—Blue Grass Belle, 22c.

Chewing Gum—Taffy Tolu, jars, $2.75; Juicy Fruit, $2.75; Spearmint, $2.75; Adams' Pepsin, $2.75.

Shoe Polish, per dozen, 75c; Gilt Edge, per dozen, $2.00.

Jello Ice Cream Powder, $1.30.

Rope, 4-ply, 20c.

Twine, 22c.

Extracts—10c Souders, 90c per dozen; 25c Souders, $2.25 per dozen.

Washing Powder—Octagon, $4.10; Sapolio, $2.25; Gold Dust, small, $4.00; Gold Dust, large, $4.50; Star Naptha, $2; Bon Ami, $2.50; Pearline, small, $2.85; Pearline, large, $3.75; Pride, $3.90; Dutch Cleanser, $3.40.

Thread—Coats, 58c per dozen.

Gelatine, per dozen, $1.25.

Tea—Tetley's Lipton, 40c to 55c.

Salad Dressing—Durkee's Picnic, $1.80; small, $5; large, $4.25.

Peanut Butter—Beechnut, 90c per dozen.

Bluing—Big 5, 75c; Dixie, $1.00; Best, $1.15.

Beechnut Catsup—$4.50; Hoffman House Catsup, $1.80; Worcestershire Sauce, $1.80; Lea & Perrins Sauce, $2.85; Mushrooms, $12.50 to $25.

Canned Fish—Argo salmon, $7.50; R. E. Lee, $7.00; Pinks, $5.50; chums, $5.25; Napoleon sardines, $7.50; ¼ oils, $3.85; mustard, ¾, $3.75; pearl oysters, $1.80; Alligator, $1.75; Light House, $1.75; light weight, 90c; Pelican, $1.00; deviled crabs, $7.50; lobsters, $4.50; shrimp, $4.50; codfish, $1.80.

Cloves, 20c.

Spice, 15c.

Ginger, 25c.

Canned Vegetables—Van Camp's: Hominy, $1.80; kraut, $1.90; soup, $3.00; pork and beans, $3.60; lima beans, $2.25; peas, $2.00; tomatoes, $1.80; spaghetti, $3.00; Superior Hominy, $1.80; 3-lb. spring beans, $1.80; 2-lb. tomatoes, $1.35; 3-lb. tomatoes, $1.80; gal. tomatoes, $3.25; 3-lb. pumpkin, $2.00; beets, $2.00; corn, Sugar Loaf, $2.30; corn, Superior, $2.00; corn, Evergreen, $1.90; green lima beans, $2.55; Sugar Loaf Peas, $2.50@6.60; red kidney beans, $1.90; succotash, $1.90; okra, corn and tomatoes, $1.65; okra and tomatoes, $1.50; Campbell's pork and beans, $2.80; Italian peas, $15.

Canned Fruit—Three-pound table peaches, $3; 3-lb. pie peaches, $1.80; 2-lb. table peaches, $1.80; Supreme California peaches, $6.00; staple California peaches, $4.30; staple white cherries, $4.50; staple apricots, $4.50; staple pears, $4.50; staple pineapples, $4.50; Presta prunes, $4.70.

Canned Meats—Roast beef, $3.80; corned beef, $3.80; tripe, $2.00; potted ham, $1.90; Vienna sausage, $1.90; chip beef, $2.70; lunch tongue, $3.70; pig's feet, $2.80; chile con carne, $3.00; Beechnut bacon, $3.00; Beechnut beef, $2.90; extract of beef, $4.50.

Cereals—Quaker oats, $1.45; Corn flake, $2.85; Cream Wheat, $4.50; Shredded Wheat Biscuit, $3.60; Grape Nuts, $2.70; Post Toasties, $2.60; Postum, $2.25; Puffed Wheat, $2.85; National Oats, $2.85.

Cocoa and Chocolate—Chocolate, 35c; cocoa, 38c; sweet chocolate, 25c; cocoanut, per case, $2.60; pails cocoanuts, 15c.

Condensed Milk—Eagle, $6.60; Winner, $4.40; Dime, $3.60; Peerless, $2.50; Van Camp, $2.75.

Crackers—Best soda, 7½c; plain, 7c; pearl oyster, 7c; lemon cream, 8c; Nienac, 8½c; ginger snap, 7c.

Cream tartar, 35c.

Cooking Oil—Puritan, 62c; Marigold, 58c; Kaiser, 61c; Wesson Snowdrift, per case, $8.00; Puritan, per case, $5.50@6.00.

Coffee—Arbuckle, $20.75; Puritan, 25c; Monogram, 25c; Aromatic, 23½; Hot Shot, 20c; Maxwell House Blend, 30c; Twilite, 25c.

PROVISIONS.

(Corrected by White Provision Company.)

Cornfield Hams, 10-12 average	.17
Cornfield Hams, 12-14 average	.17
Cornfield Skinned Hams, 16-18 average	.17½
Cornfield Picnic Hams, 6-8 average	.11¼
Cornfield Breakfast Bacon, 6-8 average	.23½
Grocer Style Bacon, wide or narrow	.20
Dixie Fresh Pork Sausage, link or bulk 25-lb buckets	.11
Cornfield Frankfurts, 10-lb. boxes	.10
Cornfield Bologna Sausage, 25-lb. boxes	.08½
Atlanta Luncheon Ham, 25-lb. boxes	.11
Cornfield Smoked Link Sausage, 25-lb boxes	.08½
Cornfield Sausage in Oil, 50-lb. cans	$4.75
Cornfield Pure Lard, tierce basis	.09¼
Compound Lard, tierce basis	.08½
D. S. Extra Ribs	.09¼
D. S. Rib Bellies, medium average	.09¾

COUNTRY PRODUCE.

(Corrected by Fidelity Fruit and Produce Company, 57 South Broad St.)

We quote you specials for this week subject to market change:

FRUITS.

APPLES, Yorks, per barrel	$7.50
B. D., per barrel	$7.50
Baldwin, per barrel	$7.50
Fancy, box	$3.50
PINEAPPLES, per crate	$2.50
BANANAS, per pound	3c
LEMONS, fancy imported, per box	$7.00
ORANGES, Florida, any size, per box	$4.00@4.50
California, box	$4.00@4.25
GRAPE FRUIT, large size	$4.00@4.50
Small sizes	$3.25@3.50
DRIED APPLES, per pound	7c
RAISINS, L. L., per box, 3-layer	$1.50@1.60
L. L., per box 2-layer	$1.50
FIGS, fancy 10 to 12-pound box	$1.25@1.35
Fancy, 16-oz. boxes	2¼c
DATES, 30 packages to case	$2.40
Solid pack, 50-lb., per pound	6½c
TOMATOES, fancy, per crate	$2.00@2.25
Choice	$1.75@2.00
SNAP BEANS, per drum	$2.25@2.50
CUKES, fanck drum	$1.25
SQUASH, yellow, large crate	$1.25@1.50
Small crate, Georgia	$1.00@1.25
White, large crate	$1.00
EGGPLANT, per crate	$1.75@2.00
CELERY, fanucy, crate	$4.00
Choice	$2.50
CABBAGE, per crate	$2.50
NEW POTATOES, barrel, No. 1	$5.50@5.75
PLUMS, Batons	$2.00
ORANGES, fancy box	$4.00@4.50
Choice	$2.50@3.00
GRAPEFRUIT, fancy	$4.00@4.50
Choice	$2.50@3.00
PINEAPPLES, crate	$2.50
HONEY PEACHES	$2.25@2.50
CANTALOUPS, crate	$1.25@1.50
GEORGIA PEACHES, crate	$2.00@2.50
SWEET POTATOES, busel	$1.50
PEPPERS, 6 basket crate	$1.50@2.00
OKRA, crate	$2.25@2.50
ENGLISH PEAS, drum	$1.75
GREEN CORN, crate	$2.00@2.25
WATERMELONS, by the car, 28 to 30 lbs. average, 2½c each; smaller ones in proportion.	
ONIONS, yellow, per bushel	$2.25
White, per bushel	$2.50
Spanish, per crate	$1.00@1.25
BEANS, navy, per bushel	$2.50
Lima, per bushel	8c
PEAS, Virginia blackeye	$3.50
Georgia, stock, per bushel	$2.00
POULTRY AND GAME.	
HENS, live, eachh	40@45
FRIERS, each, owing to size	20@35c
EGGS	17c
DUCKS, each	25@30c
GEESE, each	30@40c
TURKEYS	15c

No. 133 Oglethorpe Avenue

WE WILL SELL THIS RESIDENCE ON EASY TERMS.

This is a 7-room, 2-story house, just around the corner from Peeples St., one block from Gordon St., close to the West End school and Howell Park. PRICE $3,500.

Forrest & George Adair

19 LOTS FOR SALE---ORMEWOOD PARK

Beautiful, cheap lots. Car service good. Building up fast. Don't miss this opportunity.

JOHN J. WOODSIDE

Phones 618 REAL ESTATE, RENTING, STORAGE 12 Auburn Ave.

Thos. R. Finney, Sales Mgr.

WEYMAN & CONNORS

LEND ON REAL ESTATE, IMPROVED OR UNIMPROVED, AT LOWEST POSSIBLE RATES. QUICK ACTION. NO RED TAPE. INTEREST OF BORROWERS SAFEGUARDED.

EQUITABLE BUILDING. ESTABLISHED 1890.

Large Elevated Peachtree Lot

LARGE, beautiful, elevated, ideal building lot, 100x500, back to street in rear on Peachtree street, located just north of intersection of West Peachtree, Peachtree and Peachtree Circle. Lot adjoins late home of Col. B. F. Abbott. Nothing finer on Peachtree, all streets coming together just south of the lot.

DUNSON & GAY, 409 Equitable

FOR SALE---North Side Residence

ANSLEY PARK—Located on South Prado, within half block of Piedmont Park, close to car. All improvements are completed, including gas.

PEACHTREE HEIGHTS—Located on Peachtree Way, within one block of Peachtree Road, elevated lot, 80x425.

Both houses have four bed rooms and sleeping porch, and are modern in every particular.

Owner built the home in Peachtree Heights expecting to sell the Ansley Park home, but has now decided to give purchaser option of either place. TAKE YOUR CHOICE.

SOMEBODY WANTS ONE OF THESE HOUSES.

OWNER, 1031 Candler Building

FOR SALE, DAIRY FARM FULLY EQUIPPED

THINK OF THIS!—100 acres of land, just 5½ miles from center of Atlanta, and near East Lake Club, for $21,000. Well, that would be worth thinking about, but if there are $12,000 worth of improvements and modern dairy equipment, with thirty-odd fine cows, 5 horses and wagons added to this, then that would be some better, wouldn't it? Now, suppose that you don't feel like doing any actual business, or possibly you may be some woman who has $21,000, and wants to make a living for yourself and children; then here is what this farm is doing right now, and the owner lives in town. It is paying $3,000 a year net, and if you go and live on the place and work it right it will pay $5,000 net. These are facts. The land, located where it is, will be a fine investment for the future, if it didn't have anything on it, at the price. A new two-story modern house of 9 rooms, screened throughout, makes it a place you can live in. Terms one-third cash and the balance 1 and 2 years, 7 per cent interest.

WILLIAM S. ANSLEY

217 Atlanta National Bank Building

E. C. PETERS, Pres. J. W. ENGLISH, Vice Pres. J. K. OTTLEY, Cashier.

ATLANTA SAVINGS BANK

LOAN AGENT FOR UNITED STATES MORTGAGE & TRUST COMPANY NEW YORK

STATE MUTUAL LIFE ASSURANCE CO., Worcester, Mass.

For Information See W. B. SMITH, 708 Fourth Nat. Bank Bldg. Phone M-16

HARDWOOD DOORS
HARDWOOD TRIM
HARDWOOD FLOORING
We Furnish the Best
WOODWARD LUMBER CO. Atlanta

Special Notices

MEETING NOTICE.

There will be a special communication of Battle Hill Lodge, No. 523, this (Friday) evening, June 30, 1911, at 8 o'clock. Work in Fellow Craft degree. All duly qualified brethren are cordially invited.

By order

T. F. M'GAHEE, W. M.
J. E. GARRISON, Secretary.

Card of Thanks.

Mr. and Mrs. W. S. Beall and family wish to thank their friends and neighbors for their kindness and sympathy during the illness and death of their son and brother, Charles Clinton Beall, who died June 4, and for the many beautiful floral offerings. God bless each and every one.

MR. AND MRS. W. S. BEALL.
MR. AND MRS. W. U. LARISCY.
MR. AND MRS. W. B. PAYNE.
MISS CLIFFORD BEALL.

June 28, 1911.

June 29, 1911.

Abstract of reports of the State Treasurer and the Comptroller General for the quarter ending March 31, 1911.

To Balance in the Treasury Jan. 1, 1911	$ 618,923.85
To Dog Tax	35,382.00
To Fees from inspection of fertilizers	39,000.00
To General Tax	1,897,710.10
To Insurance Fees	26,339.00
To Fees from Near Beer	153,480.00
To Occupation Tax on Capital stock	12,317.25
To Poll Tax	182,830.77
To Railroad Tax	27,240.81
To Rent on Public Property	105,003.00
To All other sources	123,137.87
Total	$3,220,137.44
By Agricultural Schools	$ 66,000.00
By Civil Establishment	57,059.28
By Georgia State Sanitarium	120,848.67
By Normal and Industrial College	18,230.00
By Pension Fund	1,116,669.00
By Prison Fund	20,000.05
By School Fund	987,532.08
By School of Technology	17,800.00
By State Agricultural College	15,000.00
By Tuberculosis Sanitarium	35,000.00
By all other sources	163,899.28
Total	$2,618,029.29
To Balance on hand March 31, 1911	602,108.15

ORDERED:

That the above abstract of reports be published in accordance with law.

JOSEPH M. BROWN, Governor.
W. W. LARSEN, Secretary Executive Department.

PROFESSIONAL CARDS.

P. H. Brewster, Albert Howell, Jr., Hugh M. Dorsey and Arthur Heyman.

Dorsey, Brewster, Howell & Heyman, Attorneys-at-Law.

Offices 203, 204, 205, 206, 207, 208 and 210 Kiser Building, Atlanta, Ga.

Long Distance Telephones 3023, 3024 and 3026, Atlanta, Ga.

MORPHINE

Opium, Whiskey and Drug Habits treated at Home or at Sanitarium. Book on subject Free. DR. B. M. WOOLLEY, 7-N, Victor Sanitarium, Atlanta, Georgia.

SUPREME COURT OF GA.

ARGUED—AUGUSTA CIRCUIT.

W. A. Clark v. A. R. Walton, from Richmond.

E. F. Verdery et al. v. A. R. Walton, from Richmond.

EASTERN CIRCUIT.

W. L. Stone v. Marshall & Co., from Chatham.

W. F. Train et al. v. C. A. Emmerson, from Chatham.

M. L. Lang et al. v. H. T. Vaughn et al., from Chatham.

COURT OF APPEALS OF GA.

JUDGMENTS AFFIRMED.

Fisher Motorcar Company v. Seymour & Allen, from city court of Elberton—Judge Tutt. Z. B. Rogers, Samuel L. Oliver, for plaintiff in error. Joseph N. Worley, contra.

Reddish v. Reddish, from Forsyth superior court—Judge Morris. H. L. Patterson, for plaintiff in error. William M. Johnson, contra.

Cavanaugh v. Biggin, from city court of Savannah—Judge Davis Freeman. Saussy & Saussy, R. R. Richards, for plaintiff in error. Cann, Barrow & McIntire, contra.

Sparks Milling Company v. Western Union Telegraph Company, from city court of Atlanta—Judge Reid. Payne, Little & Jones, for plaintiff in error. Dorsey, Brewster, Howell & Heyman, contra.

Osborne et al. v. Dickey, from city court of Fitzgerald—Judge Wall. Haygood & Cutts, for plaintiffs in error. Elkins & Wall, contra.

Jones v. Spillers et al., from city court of Cordele—Judge Strozier. J. T. Hill, J. W. Dennard, for plaintiff in error. Pearson Ellis, contra.

Howell v. Town of Mansfield, from city court of Covington—Judge Whaley. Middlebrook, Rogers & Knox, for plaintiff in error. R. W. Milner, contra.

Kuniansky v. Hogan, from Fulton superior court—Judge Bell. George W. Brooks, for plaintiff in error. S. C. Crane, contra.

Sisk v. Anderson Phosphate and Oil Company, et al., from Banks superior court—Judge Brand. I. H. Sutton, Robert McMillan, for plaintiff in error. J. C. Edwards, contra.

Arnold-Forrest Horse and Mule Company v. Fleeman, from Fulton superior court—Judge Ellis. Morris Macks, F. M. Hughes, for plaintiff in error. Horton Brothers & Burress, contra.

Seaboard Air Line Railway v. Peeples, from city court of St. Marys—Judge Atkinson. Crovatt & Whitfield, for plaintiff in error. S. C. Townsend, contra.

Beck & Gregg Hardware Company v. London & Co., from city court of Washington—Judge Wynne. F. H. Colley, for plaintiff in error. J. M. Pitner, contra.

Caraker v. Hicks, from city court of Nashville—Judge Bule. Hendricks & Christian, for plaintiff in error. R. E. Dinsmore, J. P. Knight, contra.

Carter & Company v. Coston, from city court of Leesburg—Judge Long. W. G. Martin, for plaintiff in error. Beazley & Ragan, contra.

Williams v. Holland, from city court of Statesboro—Judge Smith. A. M. Deal, F. T. Lanier, R. Lee Moore, for plaintiff in error. Brannen & Booth, contra.

Moore v. Gainesville Midland Railway Company, from city court of Jefferson—Judge Stark. M. C. Few, plaintiff in error. H. H. Dean, contra.

O'Neal v. First National Bank, from city court of Moultrie—Robert L. Shipp, judge pro hac vice. E. L. Bryan, for plaintiff in error. J. D. McKenzie, contra.

Georgia Railway and Electric Company v. Rich, from city court of Atlanta—Judge Calhoun. Colquitt & Conyers, for plaintiff in error. W. M. Smith, F. Roland Alston, contra.

Watts v. State, from city court of Dublin—Judge Hawkins. R. Earl Camp, for plaintiff in error. George B. Davis, solicitor, contra.

Mosley v. City of Thomasville, from Thomas superior court—Judge Thomas. Snodgrass & McIntyre, Fondren Mitchell, for plaintiff in error. T. N. Hopkins, contra.

JUDGMENTS REVERSED.

Johnson County Savings Bank v. Richardson & Son, from city court of Lumpkin—Judge Hickey. G. Y. Harrell, for plaintiff in error. J. B. Hudson, contra.

Southern Railway Company v. Gordon, from Floyd superior court—Judge Maddox. Maddox, McCamy & Shumate, George A. H. Harris & Son, for plaintiff in error. Eubanks & Mabane, contra.

Lumpkin v. City of Atlanta, Fulton superior court—Judge Bell. Burton Cloud, for plaintiff in error. James L. Mayson, W. D. Ellis, Jr., contra.

American Agricultural Chemical Company v. Graham, from city court of Douglas—Judge Cranford, presiding, O'Steen & Wallace, for plaintiff in error.

Elder v. Woodruff Hardware and Manufacturing Company, from city court of Jefferson—Judge Stark. Ray & Ray, for plaintiff in error. G. A. Johns, contra.

Moore v. Southern Express Company from Floyd superior court—Judge Maddox. Eubanks & Mabane, for plaintiff in error. J. Branham, Maddox & Doyal, Robert C. and Phillip H. Alston, contra.

Sharp v. Morgan, Floyd superior court—Judge Maddox, Sharp & Sharp, for plaintiff in error.

Battle v. Atkinson, from city court of Moultrie—Judge McKenzie. T. W. Mattox, T. H. Parker, for plaintiff in error. J. H. Merrill, J. A. Wilks, contra.

Goodson v. Powell & Bros., from Walker superior court—Judge Maddox. D. F. Pope, John W. Bale, for plaintiff in error. Earl Jackson, W. M. Henry, contra.

Calhoun v. State, from Putnam superior court—Judge Park. M. F. Adams, Roy D. Stubbs, for plaintiff in error. Joseph E. Pottle, solicitor general, contra.

Stewart v. State, from Decatur superior court—Judge Park. G. G. Bower, for plaintiff in error. W. E. Wooten, solicitor general, F. A. Hooper, contra.

Special arrangements made by Sweetwater Park Hotel to meet guests coming out on 10:45 a. m. and 3 p. m. trains at Austell.